HOLSTEIN-FRIESIAN WORLD

TRADE MARK REG.

AND

HOLSTEIN-FRIESIAN REGISTER

April 18, 1936

VOL. XXXIII

No. 8

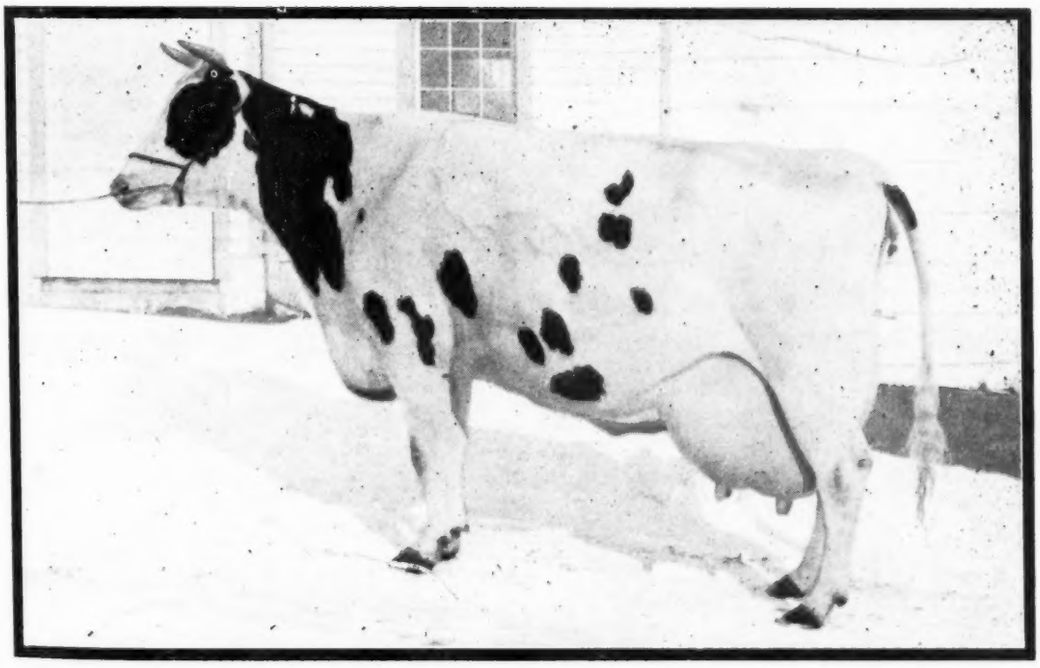

DUNLOGGIN GLORIA 1399935

Dunloggin's famous Waterloo Grand Champion—and headline attraction for the forthcoming Royal Brentwood Sale.

Entered as second class matter December 16, 1918 at the office at Lacona, New York, under the act of March 4, 1879

Published Every Other Saturday

Price $1.00 Per Year

Type and Production Correlated

All-American Get 1931, 32, 33.
Man-O-War 30th "Esther"
Man-O-War 62nd "Lassie Maid"

All-American Get 1934
Man-O-War 30th "Pearl"
Man-O-War 62nd "Lassie Maid"

All-American Produce 1932, 33
Empire Lassie Ormsby Maid
Empire Man-O-War Lassie

All Sired by Man-O-War

- - - -

14 All-American
3 Reserve All-American
Designations Won by
His Offspring.

- - - -

"Pearl" is his 19th daughter above 1,000 lbs. butter.

- - - -

Res. All-American Produce 1934
Empire Man-O-War Betty
Man-O-War 30th

—LOOK AT THE PRODUCTION THESE ALL-AMERICAN GROUPS REPRESENT—

Man-O-War 30th has a full sister with 1,127 lbs. butter 3.7% test that is dam of a 1,127-lb. daughter with 3.9% test.

Man-O-War 62nd is from a 1,000-lb. 4-yr.-old Man-O-War daughter with 3.7% that has a 1,085-lb. 4% daughter (both Qual. for 305-day Div.) and a 1,075-lb. 3.7% full sister.
(Daughters of both these sires now on test proving their outstanding ability as sires of production).

Empire Ormsby Man-O-War Esther made 1,366 lbs. butter 30,056 lbs. milk as a junior 4-yr.-old and 1,052 lbs. as a senior two.

Empire Lassie Ormsby Maid has 1,007 lbs. butter, and is a full sister to—

Empire Man-O-War Lassie who holds both milk and butter records in both 365-day and 305-day divisions with 1,114 lbs. as a junior three.

Pearl Ormsby Grace Man-O-War just finished with 1,127 lbs. at 5 yrs. and made 947 lbs. at 3 yrs.

Empire Man-O-War Betty has 1,127 lbs., 992 lbs., and 949 lbs., all with 3.7% test. She is a full sister to "30th" and has a 1,127 lbs. 3.9% daughter (by Man-O-War.)

ACCREDITED **MAYTAG DAIRY FARMS** NEGATIVE

E. H. MAYTAG, Owner. NEWTON, IOWA M. M. CAMPBELL, Mgr.

Aaggie Goes to Brentwood

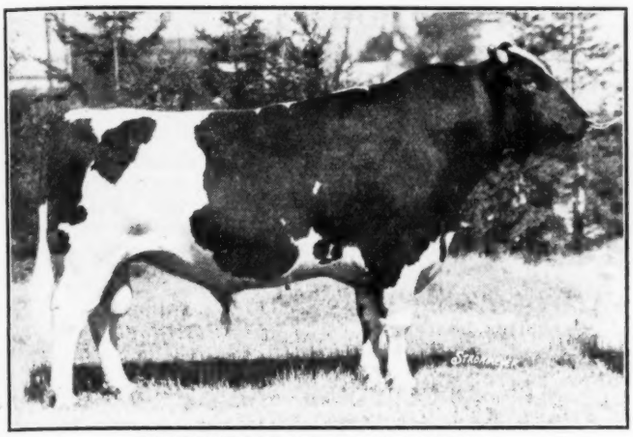

OSBORNDALE SIR INKA AAGGIE

The three times Reserve All-American son of Sir Piebe Inka May Fayne, and from the same dam as one of our great producers—at 1.084 lbs. fat producer with 4.1% test.

With Five of Our Greatest Females

"AAGGIE" is perhaps the greatest show bull we ever bred and is a great breeding bull as well. He has been in heavy service at Osborndale and is getting a fine lot of calves. We are retaining his younger full brother for service and as we have so much of this blood in the herd we do not need to keep them both—so are selling at **THE ROYAL BRENTWOOD** the one of the two that Mr. Misner asked us to consign.

We also let Mr. Misner pick the cow that he considered our best show cow—CRESSENT RIDGE NELLIE MERCENA—also a daughter of Sir Inka May, two daughters of Sir Piebe Inka May Fayne, and a great producing show daughter of Tritomia Ormsby Pietertje.

WE WILL TELL YOU MORE ABOUT OUR ROYAL BRENTWOOD CONSIGNMENT NEXT TIME

OSBORNDALE FARM

Mrs. W. S. Kellogg, Owner **DERBY, CONN.** **F. M. Nichols, Supt.**

Offering A Sir Modest Son

At a price you can well afford. He is one of our most promising youngsters, four and one half months old. He is about half and half in color, well grown, straight top line with exceptionally deep body; and has the right to develop into a very classy show bull.

His dam, **Quonquont Twikseminnette Pluto,** at two years of age in 365 days Class B produced 15,994.7 pounds of milk and 579.7 pounds of fat with a 3.6% average test. She on test again this year as a three-year-old in Class B and has for the first 126 days, which brings her up to April 1st., 6,577.5 pounds of milk and 272.9 pounds of fat with a 4.1% average test.

His sire, **Quonquont Sir Modest** who has proven himself a real transmitter of show type, fat and production, his first ten daughters milking better than sixty pounds a day and up as high as seventy-five pounds a day in two-year-old form.

The Pluto-Modest cross is hard to beat and this fine young fellow will make someone a real herd sire.

Write for Further Details.

REMEMBER QUON-QUONT WHERE QUALITY PREVAILS

QUON-QUONT STOCK FARM

HERD FULLY ACCREDITED SINCE 1923

F. U. WELLS, *Owner* HARVEY SINCLAIR *Herd Supt*

Whately ~ HUGH MORRILL, *Gen'l Sup't* ~ Mass.

ABEGWEIT PLUTO

A Bull with a 1000-lb. Fat Average

For His 12 Nearest Dams

FEMCO LIEU PRIDE JEWEL, born November 4, 1935, is one of our greatest young herd sire prospects. An attractive individual, marked about half and half and with a proven pedigree of proven production and reproduction all the way back on both sides.

HIS 12 NEAREST DAMS AVERAGE

Butter 365 days	1,252.15
Fat	1,001.72
Milk	26,798.30
Average % fat	3.71

Sire, "The Jewel Bull", out of the highest record daughters of K. P. O. P. and by Triune Pansy. The first daughters of the Jewel Bull now on test, one just finishing with 838.9 lbs. butter from 19,625.4 lbs. milk. This bull has been one of leading herd sires at Femco for some years and is destined to be a great proven sire. Watch the Jewels.

Dam, FEMCO LADY PRIDE PIEBE, who made 851.9 lbs. butter from over 20,000 lbs. milk with first calf and is now headed for better than 1,000 lbs. butter with second calf, with more than half that amount in her first 146 days. A daughter of the 1,607-lb. bull, "Count 19th".

Second dam, LADY PRIDE PONTIAC LIEUWKJE, the highest record All-American cow, with 1,483 lbs. butter from 35,626 lbs. milk. She had another daughter with 1,148.25 lbs. butter as a three-year-old.

PROVEN SIRES ARE HARD TO FIND—
But Here is One with Proven Blood Lines

Not a single weak spot in his pedigree for generation after generation on both sides—enormous production, good test, proven transmitting power and All-American type—eight of the 15 ancestors in his 5-generation pedigree have All-American offspring. Note the wonderful average of his 12 nearest dams without a skip.

SEND FOR HIS PEDIGREE — IT TELLS ITS OWN STORY

FEMCO FARMS Breckenridge, Minn.

THE MILCO HERD

KING BESSIE ORMSBY PIETERTJE 36th
(Sr. & Grd. Champion—Wis. State Fair—1935)
His first daughter to freshen on our farms—Junior 2-year-old.

MILCO REBECCA BESSIE 1657398
Fresh Jan. 16, 1936

First 83 Days—Class B

Milk	5,793
Butter Fat	215.3
Average Test	3.86%

She produced 74.4 lbs. fat in her third month and should have a great record.

Watch for freshening dates and production records—of more of 36th's daughters—from time to time.

Milwaukee Co. Institutions Farm

E. C. THOMPSON, Farm Mgr.
Wauwatosa, Wisconsin

Our New Senior Sire

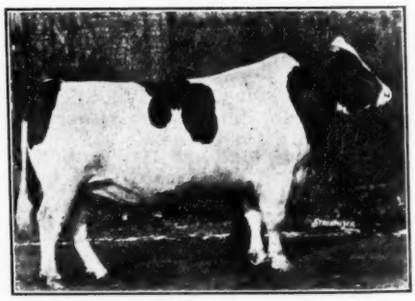

MONTVIC PABST RAG APPLE
Great transmitting show son of Johanna Rag Apple Pabst and Lady Meg Posch.

The recent death of Carnation Sensation leaves MONTVIC PABST RAG APPLE as the principal senior sire in the Pabst herd.

His oldest daughter in our herd will be remembered as All-American two-year-old and undefeated Grand Champion of 1935. His younger daughters, many of them from Sensation dams are about as fine a lot of heifers as we ever bred—upwards of three dozen of them growing out nicely with more soon due to arrive. His sons have been finding their places at the head of good herds in many different states.

LET US TELL YOU MORE ABOUT THEM

PABST FARMS

ACCREDITED & NEGATIVE
F. J. Southcott, Mgr., Oconomowoc, Wis.

The Pick of Our Herds—
to BRENTWOOD!

1. Our Most Promising Son of Progressor

THE SIRE

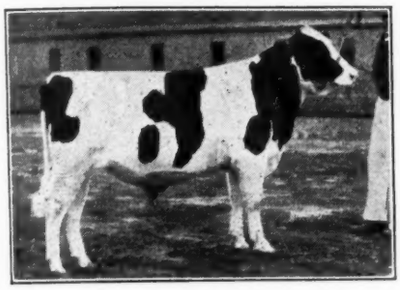

KING BESSIE PROGRESSOR
Twice All-American son of King Bessie and Ellendale

From Our Greatest Show Cow

Born just right for the 1936 shows—July 10, 1935—this calf stands out as just a marvelous individual in any company. If we ever saw an All-American prospect, it is this one.

You know his sire, famous twice All-American son of King Bessie from the twice All-American Ellenvale cow. His dam is **LADY ORMSBY PARTHENEA PIEBE,** that splendid cow we showed so successfully last year—fighting for top place at many leading state fairs. A good producer too, 623 lbs. fat, and one of the few living direct granddaughters of "Old Sir Piet."

This Grand Young Bull Consigned from

WISCONSIN REFORMATORY, Green Bay

2. Paul's Pick of the Green Bay Heifers

He called her the best individual daughter of Beautymore Ormsby Pride that he saw in the Reformatory herd and he insisted on having her for Brentwood. The dam is **ROCKVALE LADY BEECHWOOD,** with 840.4 lbs. fat (1050 lbs. butter) with 3.6% test and qualifying for the 305-day division, she a granddaughter of Admiral Ormsby Fobes and Dicmere Sir Pietertje Homestead. The heifer born April 22, 1935.

Consigned from WISCONSIN REFORMATORY, Green Bay

3. As Perfect a Heifer Calf as We Ever Bred

This baby is a mate to the bull calf described above and what a pair of calves for your show herd! She was born July 13, 1935, just right to show as a calf this fall. Her sire is Winterthur Heboy Donsegis Jo Kemp 610010, with intense Winterthur breeding on both sides. Her dam is Hollyhock Onyx Fobes with 926.1 lbs. fat (1,157 lbs. butter) as a four-year-old with 4% test, one of the most beautiful daughters of Sir Bess Ormsby Fobes.

Consigned from OREGON STATE SCHOOL

4. A State Champion Producer from Waukesha

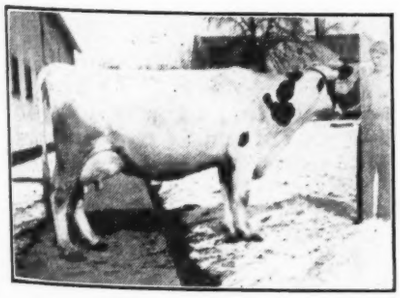

INDUSTRIAL VIOLA CREATOR

Butter 365 days	3½y 996.6
Milk (3.9%)	20,592.2
Butter 305 days	3½y 951.5
Milk (3.9%)	19,704.9

INDUSTRIAL VIOLA CREATOR, see picture, is Wisconsin State Champion senior three-year-old for 305 days in Class A with 761.2 lbs. fat (951.5 lbs. butter), finishing her year with just under 1,000 lbs. butter. A 3.9% tester for the year, a money heifer at Waterloo, and a real one every way. Due in June by General Homestead Mercedes 2d.

Consigned from WISCONSIN INDUSTRIAL SCHOOL, Waukesha

5. An Inbred Della Cow

ORMSBY MERCEDES EVERGREEN SEGIS 2d, with a record of 706 lbs. fat (882.5 lbs. butter) with 3.5% test, with Dicmere-Della breeding on both sides. A magnificent individual, Paul's kind, you will like her.

Consigned from WISCONSIN INDUSTRIAL SCHOOL

Wisconsin Board of Control

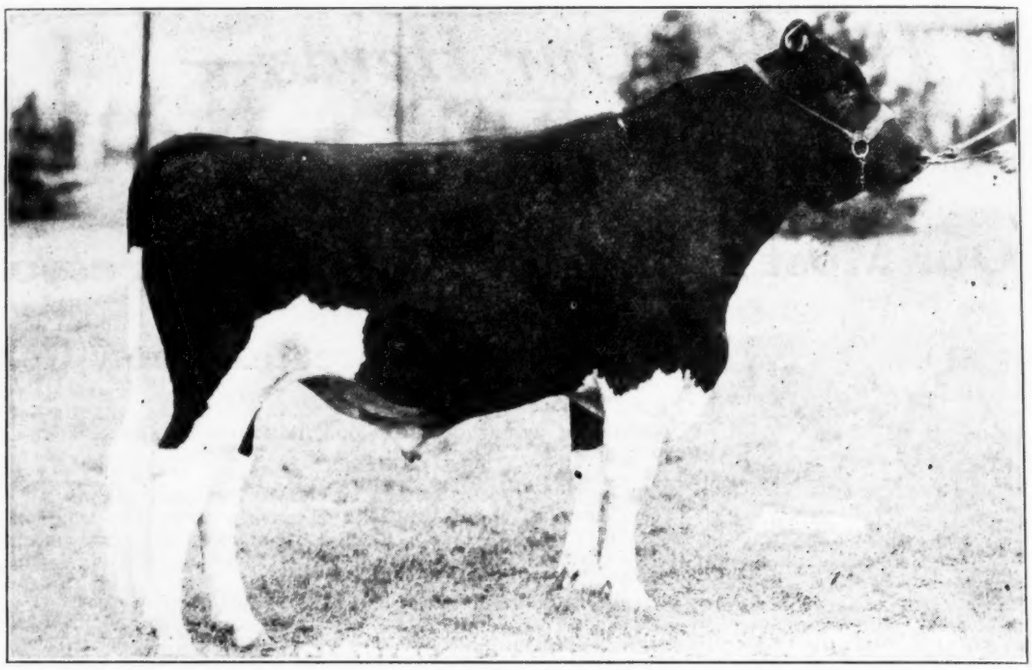

CARNATION GOVERNOR IMPERIAL
First Son of Governor of Carnation — All-American Calf 1934.
In Heavy Service at Carnation Milk Farm.

Which Way is Carnation Heading?

THIS BULL POINTS THE WAY

His pedigree is a chart of the Carnation Breeding Program

His Sire—Governor of Carnation
His dam is a 1,436 pound daughter of Sir Inka May from a 1,498 pound daughter of Segis Walker Matador.
- North Star Joe Homestead
- Carnation Inka Walker Hazelwood

His Dam—Carnation Heilo Ormsby Matador
Her dam, once called the most beautiful cow in America, is a sister to Matador Segis Ormsby.
- Sir Inka May
- Heilo Bracelet Ormsby Matador

The Carnation consignment to the Brentwood Sale presents an opportunity for you to use the Carnation Breeding Program. We are offering at that sale a son of Governor of Carnation from an 1,134-pound daughter to Matador 6th; and a son of Sir Inka May from a daughter of Matador Segis Ormsby.

Write Us Today Concerning the Carnation Breeding Program. Send Quick for Details Concerning Our Consignment to the Brentwood Sale.

Address
CARNATION MILK FARM
415-B Stuart Building Seattle, Wash.

Carnation Milk Farms

HOLSTEIN-FRIESIAN WORLD

VOL. XXXIII Lacona, N. Y., April 18, 1936 No. 8

The Honor List Owners of 1935—

Winterthur, Elmwood and Wisconsin Board of Control Lead

FOR the eighth time in the past ten years, Winterthur Farms (H. F. duPont), Winterthur, Delaware, takes first place as Honor List Owner. The Honor List is a list compiled each year by the Holstein-Friesian Association of America, of the leading butterfat records of the Advanced Registry. For purposes of comparison, the **World** has devised a point system, whereby all first places count 25 points, second places 20 points, third places 17 points and so on down to one point as shown by the table appearing at the bottom of this page, all places below 19th counting one point each. This point system is not adopted officially by the Association but has been used by the **World** each year since the old prize money system was done away with, starting with the year 1922-23. This analysis of the Honor List owners will be followed in later issues by a similar analysis of the sires of the Honor List point winners and later by one of the breeders of the point winners.

In the fourteen years that this point system has been used, Winterthur Farms have won first place as owner a total of eight times. In 1935, testing entirely in Class C, the twice-a-day milking classification, Winterthur scored a total of 579 points with six first places, six seconds and four thirds, as well as a large number of fourths, fifths and lower placings, appearing on the Honor list a total of 35 times.

Elmwood Farms, always well up among the leaders, stands second this year for the third successive year with 426 points, with three firsts, five seconds and a third, and leads all owners for number of appearances on the list, having 38 records large enough to be listed on the Honor List.

Six institutions grouped together under the name of Wisconsin Board of Control break into third place with 372 points, appearing 37 times. If these and other state institutions are considered as separate herds, Wisconsin Industrial School at Waukesha would still stand in third place, being credited with 230 points. Iowa Board of Control is in fourth place with 298 points on 32 records, the six Iowa State Institutions being led by Mt. Pleasant State Hospital, with 113 points.

Baltz Hoesly, Monticello, Wis., breaks in just below the combined Iowa Institutions with 225 points, and is the high man among the "farmer-breeders". The three California State hospitals just nose out Carnation for sixth place, 203 to 202. Nine other owners score from 102 to 199 points each.

As usual, Wisconsin leads all states for number of Honor List points, with 1,251 points scored by 19 different owners, considering each of the state institutions as a separate owner. Wisconsin has three owners in the three-figure class, Wisconsin Industrial School with 230, Baltz Hoesly with 225, and A. C. Oosterhuis with 199.

New York is in second place for number of points with 857 and also second for number of owners with 17. If the six Wisconsin State Institutions are grouped as a single owner, then New York is credited with the greatest number of owners, leading Wisconsin 17 to 14. New York also has three owners in the 100-point class, Shawangunk Valley Stock Farm with 159, Yates Farms with 137, and Blount Lumber Company with 111.

California in third place 659 points by 10 owners, including Mendocino State Hospital with 175, Sleepy Hollow Certified Milk Co. with 105 and E. E. Freeman with 104. Table II shows how the states line up.

The 42 first places on the 1935 Honor List are divided among 25 different owners, with Winterthur having six of these, Elmwood, Hoesly and Oosterhuis, three each, Carnation, Femco, Connecticut State College, Wisconsin Industrial School, Sleepy Hollow Certified Milk Co., and Shawangunk Valley Stock Farm, two each and the other fifteen one to a customer. Table III shows the list of first prize winners for the year, with their owners.

TABLE I
THE WORLD HONOR LIST POINT SYSTEM

Place	Score Points
First	25
Second	20
Third	17
Fourth	16
Fifth	15
Sixth	14
Seventh	13
Eighth	12
Ninth	11
Tenth	10
Eleventh	9
Twelfth	8
Thirteenth	7
Fourteenth	6
Fifteenth	5
Sixteenth	4
Seventeenth	3
Eighteenth	2
Nineteenth	1

All places below nineteen count one point.
No points awarded for records with average test above 5 or below 3%.

TABLE II—THE HONOR LIST STATES

	State	No Owners	No. Points
1.	Wisconsin	19	1251
2.	New York	17	857
3.	California	10	659
4.	Delaware	1	579
5.	Illinois	7	549
6.	Iowa	10	*480½
7.	Ohio	11	256
8.	Maryland	5	224
9.	Minnesota	6	*214½
10.	Washington	1	202
11.	Pennsylvania	5	198
12.	New Jersey	4	145
13.	Connecticut	3	145
14.	Michigan	4	117
15.	Nebraska	3	102
16.	Massachusetts	3	95
17.	Arizona	3	92
18.	Idaho	1	87
19.	Kansas	2	86
20.	Vermont	2	80
21.	Indiana	2	78
22.	Maine	1	41

23.	Missouri	1	41
24.	South Carolina	1	36
25.	North Dakota	1	31
26.	South Dakota	2	26
27.	Georgia	1	25
28.	Virginia	1	24
29.	Colorado	2	20
30.	New Mexico	1	19
31.	Oregon	1	12
32.	Oklahoma	2	11
33.	Dist. of Columbia	1	10
34.	Wyoming	1	1

*Empire Ormsby Alma, a first place winner with 25 points is listed as owned jointly by Wm. Schmidt's Sons, St. Peter, Minn., and E. H. Maytag, Newton, Iowa, so we credit 12½ points to each, both in this table and in the complete list of point winners.

This Honor List includes more records above 1,000 lbs. fat than have been reported in any other official testing year in history in this country. There are 21 such records in this report, of which 16 are in Class A and five in Class B. Four of the 21 are in heifer form. Of these twenty-one 1,000-lb. fat records, five were made at Carnation Milk Farms and this list does not include seven other Carnation records from 1,000 to 1,402 lbs. fat that were not finished and qualified until too late for this year's list and which will appear next year. Dunloggin has two, both in Class B and Femco and University of Idaho each have two. Maytag also has two in the senior four-year-old class, counting one that is owned jointly by Maytag and Wm. Schmidt's Sons. Those with one each include Elmwood Farms, Paul P. Stewart, Mrs. W. S. Kellogg, Wisconsin Industrial School, McLaury Bros., Emil Titel, Sleepy Hollow, and E. E. Freeman.

This is also the first year in history that has seen reported more than one record above 1,200 lbs. fat and here we have three of them including two above 1,327 lbs. fat—Carnation Ormsby Nellie (1,328.8 lbs. fat), Calamity Nig of Elmwood Farms (1,327.9 lbs. fat) and Femco Johanna Bess Fayne (1,220.4 lbs. fat), owned respectively by Carnation, Elmwood and Femco.

Following is the complete list of the Honor List point winners of 1935, showing the number of times each owner appears on the list, and the number of points accredited to each.

TABLE III—THE CLASS LEADERS OF 1935

Ten Months Division—Class A (Four-time)

Aged	Carnation Ormsby Violet 1331663 Carnation Milk Farms, Seattle, Wash.	902.4
4½y	Nellie Beets Johanna Eleda 1406985 St. Croix Co. Asylum, New Richmond, Wis.	706.3
4y	Rolo Pontiac Burke Fayne 1375304 Bellevue Farms, Hyattsville, Md.	690.5
3½y	Bessie Ormsby Fidelia 1432079 Elmwood Farms, Deerfield, Ill.	830.9
3y	Princess Rauwerd Johanna Dell 1480144 Wisconsin Industrial School, Waukesha, Wis.	747.1
2½y	Level-land Segis De Kol Pontiac 1547801 A. C. Oosterhuis, Oconomowoc, Wis.	649.9
2y	W I S Lady Grace 1559139 Wisconsin Industrial School, Waukesha, Wis.	669.5

Ten Months Division—Class B (Three-time)

Aged	Topaz Constance Storrs 1316447 Connecticut State College, Storrs, Conn.	884.0
4½y	Mt. Pleasant Ona Queen Ormsby 1425777 Mt. Pleasant State Hospital, Mt. Pleasant, Ia.	670.7
4y	Gray View Fanny 1489257 Lauxmont Farms, Wrightsville, Pa.	691.4
3½y	Mendocino Ormsby Mead 1514256 Mendocino State Hosp., Talmage, Calif.	678.1
3y	Purdue Burke Paula 1473042 Purdue University, Lafayette, Ind.	679.2
2½y	Kanowa Doris Man-O-War 1699394 Decker Bros., Turlock, Calif.	619.3
2y	Aaggie Ormsby Valley Mead Walker 1572859 Sleepy Hollow Certified Milk Co., Petaluma, Calif.	604.8

Ten Months Division—Class C (Two-time)

Aged	Hoesly Canary Tueble Homestead 1182121 Baltz Hoesly, Monticello, Wis.	639.9
4½y	Duchess Berks Prima De Kol Segis 1373793 Manual Training School, Bordertown, N. J.	570.9
4y	Hoesly Veritas Windsor Inka 1487998 Baltz Hoesly, Monticello, Wis.	637.2
3½y	Winterthur Great Dad Ormsby Maylo 1499903 Winterthur Farms, Winterthur, Del.	563.7
3y	Hoesly Inka Tueble 1488000 Baltz Hoesly, Monticello, Wis.	553.4
2½y	Winterthur Great Duobess Mina 1545964 Winterthur Farms, Winterthur, Del.	531.7
2y	G F Aaggie 2d 1589157 J. W. Kleinboehl, Oconomowoc, Wis.	466.3

Yearly Division—Class A (Four-time)

Aged	Carnation Ormsby Nellie 1326284 Carnation Milk Farms, Seattle, Wash.	1328.8
4½y	Empire Ormsby Alma 1460920 Wm. Schmidt's Sons, St. Peter, Minn. and Maytag Dairy Farms, Newton, Iowa	1118.0
4y	Canary Fobes Ormsby Lass 1387510 Shawangunk Valley Stock Farm, Wallkill, N. Y.	973.2
3½y	Bessie Ormsby Fidelia 1432079 Elmwood Farms, Deerfield, Ill.	927.7
3y	Femco Anna Fayne Fobes 1418243 Femco Farms, Breckenridge, Minn.	934.5
2½y	Femco Mercedes Elgin Ormsby 1460218 Femco Farms, Breckenridge, Minn.	928.9
2y	Bessie Ormsby Idaline 1564221 Elmwood Farms, Deerfield, Ill.	856.7

Yearly Division—Class B (Three-time)

Aged	New Year Belle 1314189 Dunloggin, Ellicott City, Md.	1038.9
4½y	Miss Triune Julia Duchess 1430960 E. E. Freeman, Modesto, Calif.	1110.4
4y	Ninny Colantha Segis Posch 1392390 Homestead Farms, Inc., Stormville, N. Y.	891.3
3½y	Colantha Mercedes Jewell Lady 1460543 Shawangunk Valley Stock Farm, Wallkill, N. Y.	786.8
3y	Princess Pontiac Alcartra Veeman 1464160 Sleepy Hollow Certified Milk Co., Petaluma, Calif.	795.2
2½y	Cornell Ollie Catherine 1501460 Cornell University, Ithaca, N. Y.	733.7
2y	Crownhurst Veeman Segis 2d 1562642 Blount Lumber Co., Lacona, N. Y.	797.3

Yearly Division—Class C (Two-time)

Aged	Canary Alcartra Hoesly 1238462 A. C. Oosterhuis, Oconomowoc, Wis.	886.5
4½y	Winterthur Dad Boast Orm. Lristiana 1420860 Winterthur Farms, Winterthur, Del.	939.9
4y	Matchless Cheerful Storrs 1444585 Connecticut State College, Storrs, Conn.	751.8
3½y	Winterthur Great Boast Mesa 1499899 Winterthur Farms, Winterthur, Del.	804.3
3y	Oostie Inkarnation Homestead 1587283 A. C. Oosterhuis, Oconomowoc, Wis.	593.3
2½y	Winterthur Boast Donsegis Mirene 1545982 Winterthur Farms, Winterthur, Del.	603.6
2y	Winterthur Posch Dad Boast Mango 1499909 Winterthur Farms, Winterthur, Del.	609.9

Name and Address	No. Times Appearing	Total Points
Winterthur Farms, Winterthur, Del.	35	579
Elmwood Farms, Deerfield, Ill.	38	426
Wisconsin Board of Control, Madison, Wis.	37	372
(Wisconsin Industrial School, Waukesha	230)	
(Wisconsin State Reformatory, Green Bay	82)	
(So. Wis. Training School, Union Grove	32)	
(Winnebago State Hospital, Winnebago	14)	
(Mendota State Hospital, Mendota	13)	
(Wisconsin State Prison, Waupun	1)	
Iowa Board of Control, Des Moines, Iowa	32	298
(Mt. Pleasant State Hospital	113)	
(Independence State Hospital	16)	
(State Hospital & School, Woodward	25)	
(Men's Reformatory, Anamosa	25)	
(Cherokee State Hospital	33)	
(Oakdale State Sanatorium	86)	
Baltz Hoesly, Monticello, Wis.	13	225
California State Institutions	19	203
(Mendocino State Hospital, Talmage	175)	
(Napa State Hospital, Imola	16)	
(Stockton State Hospital, Stockton	12)	
Carnation Milk Farms, Seattle, Wash.	22	202
A. C. Oosterhuis, Oconomowoc, Wis.	15	199
Shawangunk Valley Stock Farm, Wallkill, N. Y.	13	159
Harry Yates, Orchard Park, N. Y.	11	137
Femco Farms, Breckenridge, Minn.	8	120
Blount Lumber Company, Lacona, N. Y.	9	111
Sleepy Holloy Certified Milk Co., Petaluma, Calif.	8	105
E. E. Freeman, Modesto, Calif.	9	104
Manual Training School, Bordentown, N. J.	7	103
University of Nebraska	10	102
(Lincoln	51)	
(North Platte	11)	
(Curtis	40)	
Maytag Dairy Farms, Newton, Iowa	9	*97½
Connecticut State College, Storrs, Conn.	6	94
Millbrae Dairy, Millbrae, Calif.	7	88
University of Idaho, Moscow, Ida.	8	87
Milwaukee Co. House of Correction, N. Mil., Wis.	10	86
N. W. Lee & Son, New London, Ohio	7	85
Adohr Milk Farms, Reseda, Calif.	7	82
Dunloggin (J. Natwick), Ellicott City, Md.	6	81
Lauxmont Farms, Wrightsville, Pa.	7	77
Security Benefit Home & Hosp. Ass'n., Topeka, Kan.	6	75
Pabst Farms, Oconomowoc, Wis.	11	74
Bellevue Farms, Hyattsville, Md.	5	73
J. W. Kleinboehl, Oconomowoc, Wis.	4	70
Michigan State Institutions	8	66
(Ionia State Hospital	40)	
(Michigan Reformatory	10)	
(Pontiac State Hospital	16)	
Mission Ranch, Phoenix, Ariz.	5	65
C. C. Bennett, Homer, N. Y.	7	63
Wm. Schmidt's Sons, St. Peter, Minn.	5	*62½
John A. Bell, Jr., Pittsburgh, Pa.	5	61
Lincoln Agricultural School, Lincolndale, N. Y.	6	60
Decker Bros., Turlock, Calif.	4	58
R. E. Eddy, Poultney, Vt.	4	58
Cornell University, Ithaca, N. Y.	5	56
St. Croix County Asylum, New Richmond, Wis.	4	54
Mrs. Josetta Schermerhorn, Hudson, N. Y.	5	54
Emil Titel, Plymouth, Wis.	4	52
Larrowe Milling Company, Detroit, Mich.	4	51
Marl Dairy, Inc., Atwater, Ohio	6	50
Purdue University, Lafayette, Ind.	3	49
Morgenthau & Hoose, Fishkill, Junction, N. Y.	3	44
L. W. Nisbet, Loveland, Ohio	4	44
Jane B. Shattuck, Topsfield, Mass.	5	44
A. L. Godfrey, Elkhorn, Wis.	3	42
Mrs. Florence L. Heberding, Canfield, Ohio	3	42
D. C. Chandler, New Gloucester, Maine	4	41
State Hospital No. 4, Farmington, Missouri	6	41

(Continued on page 18)

A Breeder of the Pine Tree State

By ALLEN N. CRISSEY

DOWN East, as they say in the lower altitudes of Southern New England, refers to a most inviting portion of the Eastern States known to outsiders as the State of Maine. Here was settled, in 1641, the first chartered city in America. It was called Georgeanna, later changed to York, and is situated in York County.

Today, just a few miles from this famous village, is located one of New England's best herds of Holstein cattle. It is owned by Harold J. Shaw of Sanford, and the purpose of this short story is to acquaint readers of the World with some of Mr. Shaw's personal achievements and future plans.

Mr. Shaw is a modest and conservative Yankee of the original type. In explanation of this description I might say that the more unoriginal type often exhibits traits of fervor and eloquence, especially when speaking of the "scenic grandeur" with which nature has bountifully blessed them. But to the conservative originals this is unorthodox, and is a characteristic of the Northwest, mistakenly supposed by some Westerners, or half way Westerners, to have originated in the East.

Practically everywhere you go in the State of Maine today you will find people who know and like Harold Shaw. Whether you are reading the morning daily in Portland, or the weekly in the village of Eastport, you are just as likely to see on the front page an account of what Harold is doing or is planning to do.

Harold is Chairman of the very active State Milk Control Board. Representatives of the dealers and producers, with the Commissioner of Agriculture comprise the Board. From the standpoint of the Holstein breeder conditions surrounding the sale of milk are probably more difficult here than elsewhere in the whole country. There are many towns and cities where the average butterfat test of all milk sold, approximates or exceeds 4%. There are two cities in which none of the samples tested less than 4% and the average was 4.2%. In still another city, and one of good size, all samples taken during a recent month tested 4.3% or more, and ranged from that figure to 6%. In Portland, for example, the perfect score for milk requires 4.5% butterfat and 13.5% total solids. The Health Officer of this city foresees the time when milk on the streets of Portland will average 5%. At least, that was his view expressed to Mr. Charles Baldwin and to the writer.

The present price to the farmer in the Portland area is 6c per quart, for 3.7% milk delivered, plus or minus a 4c differential per point for butterfat in excess or less than 3.7%. Each farmer is given a "rating" and of course all surplus produced above his rating returns him much lower prices.

Mr. Shaw is giving much serious thought to our problem as Holstein breeders of selling our milk. The state has been divided into areas according to milk sheds, twenty of which have been set up at this writing. He has no recommendation at this time of any plan through which it might be possible to sell 3.3% milk to distributors without objection from them. The output of his own herd of cows, all of which are pure bred Holsteins, is standardized to 3.8%, and retailed on a 600-quart route direct from the farm. He considers that discrimination against the white color of his milk is far more troublesome than its lack of fat as compared to that retailed by his competitors.

The herd today consists of 85 head. It has been fully accredited for T. B. since 1922, and is now entirely negative to Bangs. Mr. Shaw owns two farms and during the last few years has leased a third. By far the greatest strides in the development of this herd have been made since the acquisition of the third farm for the express purpose of properly raising young stock. They are reared in partially open sheds and grow large and strong on an abundance of good corn silage, timothy, and meadow hay. Most of them are of splendid type.

The milking herd is carried in ordinary flesh, milked in "B" and "C" and tested in the H. I. R. The following figures tell the story year by year since 1928.

	Milk	%	Fat
1929—298 days in milk	11,832	3.4	398.4
1930—319 days in milk	12,235	3.4	413.5
1931—310 days in milk	12,375	3.4	417.7
1932—301 days in milk	13,371	3.3	440.2
1933—314 days in milk	12,189	3.5	423.3
1934—302 days in milk	10,564	3.5	370.8
1935—315 days in milk	11,632	3.6	420.2
Avg.—308 days in milk	12,028	3.4	412

32 Direct Daughters

The future, however, promises even greater rewards, for there are 18 heifers in the milking herd that are daughters of the great Ormsby Direct. There are 32 daughters of "Direct" in the herd, more than are owned by any other breeder. One receives the distinct assurance that "Direct" is certainly a prepotent sire, transmitting uniformly excellent type. Of the 85 new indexes completed in 1935 and recently published by Mr. Norton, that of Ormsby Direct, was first highest at 698 lbs. of fat, 3.97% test, and 17,580 lbs. of milk.

Twenty-two of the yearlings and bred heifers are daughters of Baker Farm Crusader, who is by Canary Korndyke Finderne, out of Irene Canary Echo, who produced 22,132 lbs. of 3.6% milk and 800 lbs. of fat in "B". Canary Korndyke Finderne, who most breeders will remember as the son of Butter Lass Louise of Baker Farm, is also now in service at one of the Shaw farms. Mr. Shaw also owns Baker Farm Dauntless, who is by Sir Inka May Walker out of Baker Farm Affinity, whose record at 2 years in "B" H. I. R., was 768 lbs. of fat. He is a bull of excellent type, and is transmitting it. His first two calves have just been born, and there are twenty animals in calf to him. Baker Farm owns some dandies by Dauntless. One of the earlier sires used was Osborndale Colantha Sir Ruth, purchased from Mrs. W. S. Kellogg of Derby, Conn. This bull sired large strong cows with square rumps, thus making notable contribution to the success now being credited to bulls used more recently.

The ice cream manufacturing business, too, is growing rapidly. Established only three years ago it now threatens to require larger quarters. Perhaps readers will also be interested in knowing that Mr. Shaw is a graduate of the University of Maine, served five years as County Agricultural Agent, 1914-1919, in Androscoggin and Sagadahoc Counties. In 1920 he took over the home farm and herd of his father, the late Dan Shaw of Sanford, who was one of the early breeders of pure bred Holsteins in the Pine Tree State.

Since 1920 Harold has been very active in agricultural circles in Maine, and throughout New England. He was one of the organizers of the New England States Holstein-Friesian Association in 1920, and has served in capacities either as an officer or director ever since.

In Maine he has been president of the State Livestock Breeders' Association, the Maine Holstein-Friesian Association, the Maine Dairyman's Association, director and member of the loan committee of the Auburn Production Credit Association, and has for years been treasurer of the York County Farm Bureau. He has served as delegate to our National Holstein Conventions every year but one since the institution of the delegate system.

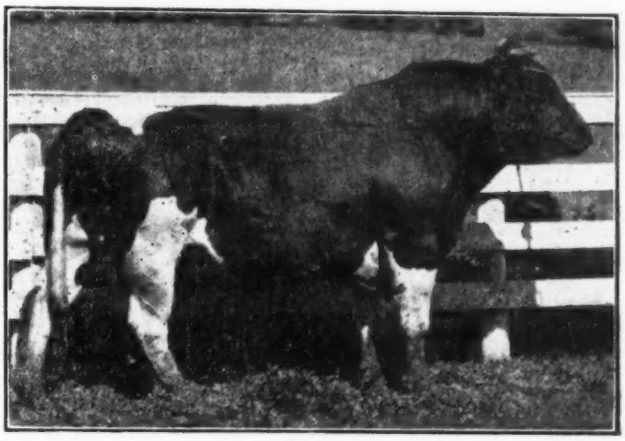

ORMSBY DIRECT
Formerly Head of the Shaw Herd.

Notebook Jottings

A Flying Trip Among Eastern Herds

By M. S. PRESCOTT

River Meadow Farms, Portlandville, N. Y.

Lyons Sylvia Fali, granddaughter of King of the Ormsbys, who last year made 1,002 lbs. fat here, is now on the home stretch of a second and greater performance. In ten months, she will be right at the 1,000-lb. fat mark again (if not over), and has designs on the New York State championship (1,124 lbs. fat) recently hung up by one of the Yates cows. Riverflat Calamo, sterling aged cow with the McLaury show herds the past few years, freshened in December and hit 102 lbs. her best day. A great line-up of dairy cows in the 4-time test string at the home farm . . . Construction soon to start on the new barn to replace the one destroyed by fire last fall. Dorr has them parked around everywhere; a vacant stall is a rarity.

Elikay Farms, Cobleskill, N. Y.

The Perfection bull—full brother of the Joe Hill Perfection—is in active service here and thriving on it. Son of Matador Segis Ormsby from the world's record dam and daughter (1,149 lbs. fat and 1,198 lbs. fat) with Sir Inka May and Segis Walker Matador thrown in for good measure. No wonder Elliot is looking forward with special interest to his next crop of calves, especially those from daughters of Carnation Royal (Sir Inka May—Carnation Ormsby Parthenea with 1,076.8 lbs. fat, she a three-quarter sister to Carnation Ormsby Butter King).

Met up with Paul Misner at Kingston to inspect Royal Brentwood entries. Always interesting.

B. H. Decker, Shawangunk Valley Stock Farm, Wallkill, N. Y.

Few herds are better fixed for good herd sires—no one ever looking more earnestly and continuously for others to follow on. The answer is reflected in the 540 lbs. fat herd average last year. Ormsby Direct back at Baker's right now; the Della bull (Earl Groff) in Pennsylvania—and what a job he has been doing there! Some wonderful young stuff coming along to maintain the future reputation of this herd. An 873-lb. fat three-year-old DeCreamCo Bess Burke Fobes heifer tops the consignment here.

John E. Sloan, Wallkill, N. Y.

"Fannie" is the pride of the county fair—and looks ripe for faster company. She will take some looking over at the Royal Brentwood. 19,000 lbs. in C. T. A. shows some ability.

Frank Bock, formerly at Baker Farm and more recently at Shawangunk Valley, is now in charge of a new herd at Wallkill. Frank's pet, a Canadian selection from the Seymour herd, that has been hitting the ball way up around the 100-lb. mark. Had to get an Okay from the owner before consigning. Just one of the very best.

Overbrook Dairy—Mark Keeney—two synonymous names in Holstein history, as Mark has been in charge of this herd from its foundation. 500-lb. fat average for three years with 80 cows in herd sets up something for the boys to shoot at. King Sweet has passed on since my last visit—Oldest daughters of Bell Farm Suzone soon going over 100,000-lb. mark—Jim Dandy daughters are all Mark claims for them, which is high praise. One of them Mark feels is an even greater two-year-old than his old favorite Essex Korndyke Sweet, now in the 100,000-lb. class. Story of this herd appeared in March 21 **World**.

Greenwood Herd, J. P. Canby & Son, Hulmeville, Pa.

Always admire the daughters of Ormsby Sensation 36th here. Now they have 25 daughters of "Old Dean"—late son of Lashbrook Pearl Ormsby. They are shaping up as you would expect these sisters of Wimbledon Dean Marathon. Much interest in the excellent calves coming along by Jupiter, last son of Elenora Della Burke.

Henry Schell, Jr., Phoenixville, Pa.

First visit to this "victim" of the Carnation cyclone. Lucky owner of Carnation Ormsby Sir Bessie (from Carnation Ormsby Butter King by Sir Inka May). Headline feature attraction in Royal Brentwood and highest record bull ever offered for sale. In fact there are none higher. A very creditable individual. Nine daughters in milk are doing very well. First two will have 500 lbs. fat and 15,000 lbs.

(Continued on page 25)

Seeding Alfalfa in Corn

By JOHN J. BRIDGEMAN

Editor's Note:

Here is a wrinkle in seeding alfalfa that some of our readers may want to try. In the summer of 1934, after the very severe winter preceding during which a great deal of alfalfa was killed out or seriously damaged, I happened to stop in at Highlawn Farm and was greatly impressed with the method of reseeding they were using on a badly winter-killed patch. Last summer, I saw the same field in full production with as fine a stand as could be asked for, and then and there I arranged with Manager John Bridgeman to write a description of his method for the benefit of **World** readers. Under this system, which Mr. Bridgeman has outlined in the accompanying brief sketch, there is no lost time—a good crop of corn, and the alfalfa the next year is good as new.

IN my article last fall (Oct. 19 issue) I stated the first move pertaining to seeding alfalfa or clover is to furnish the necessary elements the soil needs, such as lime, potash, etc.

This is most essential as one often hears the remark, "it's impossible to grow alfalfa," when in reality, it is something lacking in the soil to maintain a good stand.

We have had wonderful success here at Highlawn seeding alfalfa in corn after the last cultivation between July 15th and July 30th.

We sow about thirty pounds per acre with a small cyclone seeder. This will cover three rows at a time, after which we use a small tooth one-horse cultivator, and at this time the corn may be eight feet tall. You will find by the time the corn is ready to cut for the silo, which is usually Sept. 15th, the seedlings are well started.

We cut the corn with a harvester as low as possible and after carting away, we roll with a cultipacker which has been loaded with "New England rocks".

The advantage in seeding in this manner is to save a year, also to avoid the extra work which would have to be done, such as plowing again, etc.

Two years ago we seeded some eight acres this way and last season got two splendid cuttings from same and at the present writing looks as though it has come through this winter splendidly.

I repeat, do not seed alfalfa in corn or any other land without you are sure of your soil needs, as I know this is the difference between success and failure.

JOHN J. BRIDGEMAN

The writer of this sketch has served for many years as manager of Highlawn Farm, Auburn, Mass. Schooled in England, he is recognized as one of New England's best farmers. Incidentally, he is president of the Massachusetts Holstein-Friesian Association and a real booster for everything Holstein. Early in April he sailed for a short visit to his native England.

U. S. National Spring Sale

With a general average of exactly $150 for 112 head, the U. S. National Spring Sale at Monroe, Wis., March 31, must be put down as a successful event. The attendance was estimated at 1,500, a huge crowd which taxed the capacity of sale to care for. The total of the sale amounted to $16,800, and the offering was absorbed by 67 buyers, of which 48 from Wisconsin bought 65 head; 16 from Illinois took 42 head; 2 from Iowa a total of four head, and one from Indiana with one animal. Mrs. Jane Henning, Woodstock, Ill., was the heaviest buyer, taking seven head, plus two baby calves, for a total of $1,665. These included the top animal of the sale, the 10-months old Carnation entry, Carnation Peerless Colantha. He is a son of Carnation Peerless from a 922-lb. fat daughter of Matador Segis Ormsby, the second dam being an 865-lb. fat daughter of Dutchland Governor Sir Colantha. This bull went at $610, after a spirited bidding contest that included as final runner-up a syndicate of Oshkosh breeders headed by D. K. Allen. The Carnation consignment of eleven head, looking a little tired from their long trip, sold for a total of $2,545. Top price for females was $425 for an outstanding daughter of Carnation Inka Prince, consigned by Baltz Hoesly, Monticello, Wis., and purchased by Jos. H. Hill, Richmond, Ind. She has a Class C record of 592 lbs. fat, and was from the same dam as the former All-American winner, Hoesly Sarcastic Joe Homestead. Dr. Edyth Swarthout La Crosse, Wis., made some excellent additions to the high class herd she is building. One of the best was Mountain Ash Segis Admiral Olive, a 5-year-old daughter of Admiral Ormsby Segis. She has an H. I. R. record of 502 lbs. fat in Class C. The price was $340. Dr. Swarthout has been a liberal patron of the previous U. S. National sales. Elmwood Farms, Deerfield, Ill., sold a nice pair of young bulls. A September son of King Bessie Plus from a 656-lb. fat 2-year-old daughter of King Bessie, was taken at $310. Martin Allen, Livingston, Wis., while Wm. Miller, Watertown, Wis., paid $200 for an October son of King Bessie 60th from an 867-lb. fat dam.

Altogether eleven females and six bulls sold above $200. These included a daughter of North Star Joe Homestead to Mrs. Jane Henning at $255; a daughter of Inkarnation, also from the Carnation consignment, sold to A. C. Oosterhuis, Oconomowoc, Wis., the owner of her sire, at $245; a daughter of Sir Inka Superior Segis to Glenn Winn, Gratich, Wis., at $200, and a daughter of Inka The Great at $210 to Plainview Farm, Sutherland, Iowa. A. L. Godfrey, Elkhorn, Wis., got $200 for a yearling son of Carnation Inka Prince, sold to D. C. Dow, Rockford, Ill. Rawleigh Farms, Freeport, Ill., sold a daughter of Governor Fobes 15th to H. B. Fowler, Bristol, Wis. A splendid son of Dunloggin Matchless Laird was purchased at $225 by Amory Minear, Pearl City, Ill., from the consignment of Carl E. Rudolph, Deerfield, Ill. M. M. & O. M. Douglas, Brodhead, Wis., sold an 8-year-old daughter of Hoesly Excetter Joe Homestead to Paul McElmeel, Greeley, Iowa, for $215. She has a Herd Test record of 16,398 lbs. milk, 574.6 lbs. fat. An even $200 was the price paid by Forrest Briggs, Clarno, Wis., to Fred Trumpy of the same address for a fine 4-year-old daughter of Hoesly Excetter Veritas Homestead. A. C. Oosterhuis also paid $200 for a 5-year-old daughter of the well-known show bull, King Mercedes of Cold Spring. The sellers were Charles and Donald Brace, Muscoda, Wis. Harry L. Lutz, Aledo, Ill., secured $215 from Chas. Wiggleworth, Dane, Wis., for a son of Wisconsin Sir Della Fobes from an 847-lb. fat dam. Alvin P. Allen, Oshkosh, Wis., sold for $240 an excellent 2-year-old heifer, sired by a son and out of a double granddaughter of Sir Inka May 4th. John R. Minahan, Green Bay, was the buyer.

Many visitors at the sale remarked that they had never seen as many choice, heavy-producing cows together in one sale. There were quite a few without records, but there was good breeding back of most of them. Young bulls of ordinary breeding were not in strong demand, but there was plenty of competition on the better bulls. The analysis of the sale shows seven cows with A. R. records ranging in price from $160 to $425, and averaging $227.85. Four with herd test records ranged from $120 to $340, and averaged $223.12. 21 cows with C. T. A. records ranged from $100 to $200, with an average of $160.83. Four daughters of A. R. cows averaged $179.37. Four from C. T. A. dams averaged $154.37, and 18 without records and from dams without records averaged $151.38. Among the heifer offerings the averages were as follows: 2 from A. R. dams averaged $145; 6 from untested dams averaged $122.50; 5 bred heifers from C. T. A. dams averaged $140. 13 Bulls from A. R. dams averaged $198; 8 from C. T. A. dams averaged $103.75 and 12 from untested dams averaged $80.46.

(Continued on page 42)

70th Earlville Sale

No. 70 in the series of sales by R. Austin Backus in the Earlville, N. Y. pavilion was held April 2. It proved to be one of the best in the past six years, the 92 head bringing an average of $149.38. The sale total of $13,743.50 was the highest for a single day's selling at Earlville since June 1930. Although the skies were threatening, and made good on the threat to some extent, a huge crowd turned out, taking the seating capacity of the pavilion, and over-taxing somewhat the preparations of the Rebekah sisters for feeding them. The cattle largely remained in New York State, there being 48 New York buyers and two from Pennsylvania.

The honor of topping the sale went to Yates Farm, Orchard Park, N. Y., with an 11 months old son of Prince Stanley Posch from a granddaughter of DeCreamCo Calamity Posch, promising over 700 lbs. fat as a three-year-old. The seven nearest dams will average about 847 lbs. fat. A very choice youngster and a bargain at $300, which was the bid of A. A. Harrington, Barker, N. Y.

Another Yates entry, a yearling son of General Posch from a 700-lb. fat four-year-old daughter of Abbekerk Sylvius Lad 13th, tied for next position at $250. C. H. Dennis, Sandy Creek, N. Y., bought him for one of the Oswego County Bull Clubs of which he is a member. A third Yates bull entry, another son of Prince Stanley Posch, from an 800-lb. fat daughter of an 894-lb. fat dam, was perhaps the buy of the sale at $240 to Ralph Pulver, Pine Plains, N. Y.

Another very classy bull offering was Quonquont Dawn Modest, a yearling from Quonquont Stock Farm, Whately, Mass. W. S. Wilson, Schuylerville, N. Y., secured him for $250. A son of Quonquont Sir Modest 12th, his dam is an 865-lb. fat daughter of an 855-lb. fat dam. R. M. and J. H. Stone, Marcellus, N. Y., sold a toppy yearling, beautifully fitted and trained, S. V. Ormsby, backed by excellent C. T. A. records for $205, to Howard S. Bumpus, DeRuyter, N. Y. $210 was secured by O. U. Kellogg Estate, Cortland, N. Y., for a yearling son of Carnation Mistland Ormsby, backed by some of the fine old Kellogg lines of breeding. Purchasers were W. M. McArthur, and W. D. Robens & Son, Poland, N. Y.

Top female price was $250 for Ona Ormsby Vale Artis, a beautiful five-year-old granddaughter of King Ona, a month fresh, consigned by R. W. Stephenson, Sauquoit, N. Y., and purchased by Chas. Bell, Yorktown Heights, N. Y. Seven cows crossed the $200 mark, with many others closely approaching this figure. Willard J. Hall, Kingsford Farms,

(Continued on page 42)

PRINCE CLEO POSCH
Top of the 70th Earlville Sale at $300. Bred and consigned by Yates Farms, Orchard Park, N. Y., and purchased by A. A. Harrington, Barker, N. Y.

HOLSTEIN-FRIESIAN WORLD

"The Newspaper of the Breed"
With Which Are Consolidated
Holstein-Friesian Register ..... Est. 1886
Black and White Record ..... Est. 1916
Published at Lacona, New York, Every Other Saturday
By Holstein-Friesian World, Inc.
M. S. PRESCOTT, Managing Editor
W. A. PRESCOTT, Associate Editor

Subscription price for the United States and Canada $1.00 per year in advance. Foreign subscription $2.00 a year.

The figures following the address on the wrapper of each paper indicate the month and the year to which the subscription is paid and answer the purpose of a receipt. All subscriptions are discontinued promptly on expiration.

Advertising rates upon application.

News and advertising forms close ten days in advance of date of publication.

April 18, 1936
Future Publication Dates—May 2-16-30, June 13-27

COMING SALES

April 20—Sheldon, Wis.—Frank Jerkish Dispersal, W. H. Krause, Sale Manager, Thorp., Wis.
April 20—Pomeroy, Pa., Maple Shade Farm Holstein Herd, Bayard Samworth, Mgr.
April 22—Youngstown, Ohio—W. W. Watson Dispersal.
April 24—Hazardville, Conn., Amos D. Bridges' Sons, Inc., Dispersal. Granger Sales Co., Thompsonville, Conn., managers.
April 28—Middletown, Pa.—Grandview Farms 5th Annual Public Sale. C. S. Erb & Co., owners.
April 29—Toronto, Ont., Annual Canadian National Sale, R. M. Holtby, Mgr., Port Perry, Ont.
May 2—Madison, Wis.—Monona Farms Holstein Dispersal, Melin-Petersen Co., managers, 203-A Gorham Bldg., Minneapolis, Minn.
May 5 & 6—Wooster, Ohio, Ohio State Sale, management of Ohio Holstein-Friesian Association, I. D. Hadley, Field Secretary.
May 9—North Jackson, Ohio, Complete Dispersal C. A. Buck Herd, Ohio Holstein-Friesian Association, Wooster, Ohio, managers.
May 11—Washington, Mich., Wm. School Dispersal, C. B. Smith, Manager, Mt. Forest, Mich.
May 12—Battle Creek, Mich., Lakewood Farms Dispersal Battle Creek Sanitarium, C. B. Smith, Mt. Forest, Mich., Auctioneer.
May 12-13—Earlville, N. Y.—The 71st Earlville Sale, R. Austin Backus, Sale Manager, Mexico, N. Y.
May 18—Wrightsville, Pa., at Lauxmont Farms, Royal Brentwood management of Paul B. Misner, Ellicott City, Md.
May 28—Brattleboro, Vt., New England Spring Sale.
May 28—Watertown, Wis., Breeders' Consignment Sale, W. L. Baird and Francis Darcey, managers, Waukesha and Watertown, Wis.
June 4—Indianapolis Ind.—Indiana National Sale, Melin-Petersen Co., Sale Managers, 203-A Gorham Bldg., Minneapolis.

COMING EVENTS

April 30—Lawrence, Kansas, Kansas Eastern District Black and White Show.
September 20-26—Springfield, Mass., Eastern States Exposition.
September 28-October 4—Waterloo, Iowa, 27th Annual Dairy Cattle Congress.
October 19-18—Dallas, Texas, 1936 National Dairy Show, Lloyd Burlingham, Secretary, 308 W. Washington St., Chicago, Ill.

Vote for Delegates

THE attention of members of the Holstein-Friesian Association of America is directed to the fact that the ballot in the election of delegates to the Indianapolis convention closes April 24. This is also the closing date for filing of amendments or resolutions to appear in the Call of the meeting.

New York Milk Control Continued

ON April 1, Governor Lehman of New York signed the Dunn Bill, continuing for another year the emergency features of the State Milk Control Law. The old law expired at midnight March 31. The Dunn Bill to continue the present milk control set-up without change was sponsored by Assemblyman William S. Dunn of Schoharie, well known Guernsey sale manager (Dunn and Harwood). The Milk Control Division, with Commissioner of Agriculture Peter G. Ten Eyck at its head, has authority, under this law, to fix prices of milk both at wholesale from the farm and at retail to consumers, with the object of stabilizing the industry. Its operations, since first enactment in 1933, are credited with rescuing the dairy industry in this State from the ruinously low prices dairymen had been securing for their product.

Assemblyman Dunn has also introduced a bill in the New York Legislature calling for the appointment of a commission of five to study of the dairy industry of the State to make definite recommendations to the legislature, looking toward eventual control of the industry by itself rather than indefinite continuation of State control. This objective is undoubtedly sound, and we believe will have the support of all branches of the industry.

Advertising Milk

NEW YORK STATE is now drawing near the second year of its program of advertising milk and the subject of continuing it is up for discussion in the Legislature. $400,000 yearly has been appropriated by the State, as a revolving fund, the treasury being reimbursed by a levy of one per cent per 100 lbs., contributed half each by distributors and producers.

The results of the campaign to date are very interesting. The first year it was hard to see much definite benefit, as the downward trend of fluid milk consumption since 1930 continued without noticeable change. Then, in July 1935, the trend in the New York City metropolitan market started to change, and each month since then has shown a substantial and growing increase. The records show that in August 1935, fluid milk sales in this market, were up some 3,818,000 quarts, increasing a little above this figure for September, October and November, jumping to 7,685,000 quarts in December; 8,803,000 quarts increase in January, and 12,302,000 quarts in February 1936—a total increase for the seven months of 43,076,000 quarts.

Improvement in general economic conditions undoubtedly had some effect, but it does not supply the whole answer. In the sister markets of Boston and Philadelphia where economic conditions would have had substantially the same effect as in New York City, but which had no comprehensive milk advertising programs, fluid milk consumption continued its downward trend for this same period. The answer seems quite conclusive as to the practical results of this investment in milk advertising.

The figures indicate about 70,000 dairymen contributing to this fund, which means an average of about $3 per year each, with an equal amount from the distributors. Certainly the benefits, as shown by these increases in consumption, are far greater than the cost, and establish beyond argument the desirability of continuing the program. There should be a lesson here also for other important milk markets of the country.

Regarding Index Claims

UNDER the above title appeared a Round Table letter from National Director Albert B. Craig of Pennsylvania, in our April 4 issue, criticising as "fast and loose" certain claims made by a number of World advertisers, regarding the indexes of their herd sires and also indirectly criticising this publication for not censoring such statements. No names were mentioned but astute World readers will have identified some of all of the three advertisements referred to by Director Craig and will have recognized these advertisers as Holstein breeders well known for their integrity and standing in the industry.

The first two of these, criticised for mentioning indexes on only five dam-daughter pairs, published only information that had been furnished them by Supt. Horace W. Norton, Jr., in whose office the indexes were compiled. We know this to be true in the second case as Supt. Norton sent our office a copy of the notice he also sent to the breeder; and in the first case we are equally confident as we are advised by this advertiser that his advertised index was presented to him by Dr. Heizer. In neither case was any effort made to mislead anyone as the number of pairs was distinctly stated. In both cases, other daughters have finished since the advertisements appeared, in one case lowering and in the other raising the index.

The third case mentions an index claim based on Advanced Registry records and the advertiser distinctly so states. As Mr. Craig admits, it is not claimed as an official index. In this particular case, we have always

understood that all of the daughters of this sire born in the herd have been or will be run on A. R. test at their first freshening and as their dams were in most cases given A. R. records under very much the same conditions, it never seemed to us unfair to use index figures on this sire. Director Craig may not know it, but Supt. Norton has had compiled in his office a large number of indexes based on A. R. records, and while these have not and probably will not be published officially, quite a number of them have been sent to our office—not for publication, but for our information—and from letters we occasionally receive, believe others have access to the same information. It may also be noted that when Mount Hope Farms this past summer went out to buy the highest index sire of the Holstein breed, they picked one whose index was computed from Advanced Registry records.

We have long believed that five or even six dam-daughter pairs are not enough to establish an index in a sire, unless such index is taken only as an indication and not as hard and fast proof of the sire's transmitting ability. We believe that the actual figures of the index are of less importance as a guide to better breeding than is the information from which this index is compiled.

We yield to no one in deprecating false or misleading statements by any of our advertisers either on indexes or on anything else pertaining to their breeding operations; but we do not believe that Mr. Craig has made a particular happy choice of the examples he has mentioned, all of which seemed to us as clear cut statements of known facts with no intention of misleading or misrepresenting.

The Cover

TO breeders familiar with the herd at Dunloggin, and who know the feeling Mr. J. Natwick has for his famous Gloria cow, the most surprising announcement in this issue is that Dunloggin is consigning her to the Royal Brentwood Sale. Dunloggin Gloria came in dam from Winterthur to Dunloggin, a daughter of the "Dad" bull (twice Honor List leader) and with each of her seven nearest dams having records above 800 lbs. fat. The outside public knew little about her until 1933, when as a three-year-old she broke into the headlines by taking grand championship honors at Illinois State Fair over Elenora Della Burke. She continued her victorious march through the season (with one upset at Eastern States where Cornell Ollie Pride was placed over her), finishing with the grand championship at Waterloo, again winning over Elenora. Elenora was chosen as All-American Aged Cow, with Gloria as Reserve All-American 3-year-old by virtue of her defeat by "Pride" at Eastern States.

Gloria has remained at home in these later years, Dunloggin doing little showing in 1934, while in 1935 she was busy in the test barn. She would probably rate as the No. 1 show cow of the herd today. She has filled out and bodied down and developed even beyond her rich promise in three-year-old form. In her last lactation, she made a 305-day record of something over 720 lbs. fat in B, (I havent't the exact figures yet) freshening again too soon to go on for the full year. Calving in late February with a sweetheart of a heifer calf, she is currently milking up to 105 lbs. on 3-time milking, according to word from the farm.

Our readers may be interested in knowing how she comes to be in the sale. Conscientious Paul Misner, fearing a conflict between his dual capacities of superintendent of Dunloggin and Manager of the Royal Brentwood, asked me to assist Mr. Natwick in selecting the Dunloggin consignment. We quickly agreed on two lovely two-year-old heifers due to calve just right for the sale. Then came the study of what to select for a real headliners, as Mr. Natwick's feeling was that he wanted to do something substantial in the way of supporting the sale. Asked for my opinion, my first choice unhesitatingly was Gloria. Mr. Natwick's face fell, as I mentioned her name; she has always been one of his particular favorites. But they do not come any gamer than this man Natwick, and his response was, "If Gloria is your choice, in she goes!"—and so here she is. It sort of puts me on the spot but I wish I had nothing else more serious to worry about than whether the public will appreciate a cow like I know Gloria to be.

M. S. P.

1935 Index Ready

A PRINTED index of the Holstein-Friesian World for 1935 is now available upon request for readers who are preserving their copies and desire to have them bound for future convenient reference. We are in a position to supply permanently bound volumes not only for 1935, but also previous years, at $5 per volume.

Jacob Luscher

JACOB LUSCHER, affectionately known by his legion of friends as "Uncle Jake", died April 1, 1936, at his farm home at Fairview, Ore. He had been in ill health for sometime, his condition at the time of the Convention last June causing his family and friends much concern. Mr. Luscher was 71 years of age, having been born in Switzerland, March 17, 1865. He came to this country in 1887, working first on a farm near Rochester, N. Y., at $15 per month. Desiring to see the country, he travelled westward to California later that same year, working on a farm in Humboldt County for the next eight years, interspersed with a visit to the homeland in 1893. On the boat returning, he met a fine Swiss lassie, Miss Elise Anna Gloor, who in 1895 became Mrs. J. Luscher. From his savings, he purchased the herd of the Portland Dairy, near Hillsdale, Oregon, and entered the retail milk business in Portland. By 1905, he was milking 175 cows, and it was in that year that he purchased the present Luscher homestead property at Fairview. Of the original 1240 acres, 450 have been retained for the present farm operations. At the Lewis & Clark Exposition at Portland in 1905, Mr. Luscher became interested in purebred Holsteins, purchasing a bull of the Hazelwood Company. The results were so pleasing that in 1910, the foundations of the present purebred Holstein herd were laid by the purchase of three cows, with later additions. A daughter of one of these original cows later was the dam of the highest record cow developed in this herd—979 lbs. fat, 32,019 lbs. milk. A fine herd, now all pure bred, has been developed, and the product retailed in Portland under the breed label, where it enjoys an excellent reputation.

For several years past, the firm has been operated as J. Luscher & Sons, the three sons "Jack", "Rudie" and "Babe" working actively with their father, and we understand they plan to continue the operation of the farm and herd. "Mother" Luscher and a daughter, Rosalie, complete the family group left bereaved by the passing of their beloved husband and father. The Oregon Holstein-Friesian Association, as reported in our issue of February 8, last, adopted a resolution of regret at his inability to attend their annual meeting, and sending him a message of cheer to ease his bed of pain. This message typified the love and esteem in which he was held by his associates. The generous hospitality of the Luscher home was appreciated by all visitors, and the Western breeders considered no Portland show complete without a visit to the Luschers. Many a National Convention visitor can testify to the merit of Mother Luscher's Swiss sausages and cheese, aided and abetted by Uncle Jake's own special vintages from his own vineyards. His happiness came in making others happy.

Mr. Luscher was elected to the Board of Directors of the Holstein-Friesian Association of America in 1932, and would have completed his four-year term this coming June. He brought to the Board a practical viewpoint both in breeding and in milk marketing that was very valuable. Working always diligently and without ostentation, the life and example of this humble immigrant boy stands as an inspiration and testimonial to the opportunities which

America affords to those who will grasp them. The Holstein fraternity will join us in expressing sympathy to Mrs. Luscher, the daughter and three stalwart sons in the loss they have sustained. It is a loss in which we all share.

TRIBUTES TO MR. LUSCHER

May I as one of the newest friends of Jacob Luscher join with his old friends in expressing sorrow and appreciation.

It was my privilege, on March 15th, to visit the dairy farm of Mr. Jacob Luscher at Fairview, Oregon, and there to meet Mr. Luscher for the first time.

As he related to me how he came to this country and worked while a young man as a farm hand at Webster, N. Y., for fifteen dollars a month, and when I saw his farm, his big herd of pure bred Holsteins and the nice retail milk business he had developed and owned, and then heard him express appreciation for the opportunities this country afforded him I realized that the Holstein Association of America had been honored by having such a man on its board of directors. He loved the Association and admired the members of the board and considered it a great honor to be able to meet with his associates on the board. He was humble and appreciative always and interested in present day problems and anxious to do all within his power to help.

Many of his friends called to see him during the day I was there, and by all he was greeted as "Uncle Jake". He was claimed by all.

He impressed me as a kind, just man—a neighbor to all mankind. The Association loses much when it loses from its board, men of this type.

Charles H. Baldwin.

In the death of Mr. Jacob Luscher, one of the directors of the Holstein-Friesian Association of America, the Holstein breed has lost a good friend. The duties as a director of our association he considered most important and gave serious thought to all questions that came before the Board. He felt this to be not only a duty but a trust which must receive his very best attention.

Mr. Luscher had an intense desire to complete his term as director which would have ended at our June meeting in Indianapolis. It is to be regretted that he could not be spared to enjoy another session with the Board of Directors with whom he found such happy association, and meet again the delegates in their annual meeting.

It was my privilege to be entertained in his home in the spring of 1934 and that visit will be long remembered as a reception of more than ordinary cordiality. Breeders were invited from some distance and the day and evening were spent in discussing matters pertaining to the Holstein-Friesian breed and in good fellowship. It was truly an unusual occasion and shall always be cherished as one of the most genuine receptions it has been my privilege to receive. Mr. Luscher was blessed with a good family and a wife who was devoted to his welfare and his home.

For many years he was an outstanding breeder of Black-and-Whites and succeeded in developing a splendid herd. He leaves his family a rich heritage in a good farm business and the satisfaction that he unselfishly devoted himself to the building of a sound system of agriculture and an ideal home.

President A. J. Glover.

Our Holstein fraternity has lost a real friend in the passing of Jake Luscher. His enthusiasm made him a leader in the promotion of the breed in the West for more than 30 years. His life was dedicated to his family, his friends and his profession. He lived and fulfilled his code of life. "If I can leave behind me the good opinion of all . . . that I did my best in my chosen profession, and was not lured away from it by mistaken ambition to be something else, I shall be satisfied". The more than 500 attending the final rites and the more than 100 floral tributes were truly proof that he had successfully fulfilled his life's code.

Mr. Luscher held our Holstein breeders as his closest friends and now they extend to Mrs. Luscher and her family their most sincere sympathies.

H. A. Mathiesen.

With deep regret I have recorded the passing of our dearly loved Director, Jacob Luscher of Fairview, Oregon, which occurred on April 1, following an illness of several months. One of the best known and beloved breeders in the great Northwest "Jake" Luscher, with his marked individuality and personality had endeared himself to all with whom he came in contact. His death comes as a personal loss to each of his associates and to his host of friends in the Holstein fraternity. The welfare of the breed and the Association, in which his membership dated from 1912, was ever close to his heart and of vital concern to him. His outstanding success in breeding Holsteins and in marketing the product of his herd is well known.

Secretary Houghton Seaverns.

"Pabst Farms,
Oconomowoc, Wis.,
April 3, 1936.
To Secretary Seaverns:

I was deeply grieved to receive your wire informing me that our good friend and Director, Mr. Jacob Luscher, had passed away. No words can quite express my sympathy. As long as I shall remember anything, I shall remember his virtues and his kindnesses. I know the Board has lost a valuable member.

(signed) F. J. Southcott."

"Alton, N. H.,
April 5th, 1936.
To Secretary Seaverns:

I was sorry to hear of Mr. Luscher's death. He impressed be as a sane, lovable man, whose counsel and cheerful spirit will be missed, not only by the Directors and officers of the Holstein Association, but by innumerable Holstein breeders who were glad to call him 'friend'.

(signed) Tom Elder".

The Round Table

Where WORLD readers are invited to discuss the problems of the Holstein industry.
The WORLD assumes no responsibility for the views of its correspondents in this department.

NOYES LETTER APPROVED

Following is copy of letter written to Mr. H. V. Noyes in comment on his recent general letter, as published in our Feb. 8 issue.

Dear Mr. Noyes:

I am writing to congratulate you on the circular prepared under date of February, 1936, setting forth much data highly favorable to the Holstein breed. Your reasoning is very logical and well supported by statistical data. I feel that much more work along this line should be done by men of your ability who really take time to think. Most of us, engaged in the industry, are so driven by labor assignments calling for tremendous amount of travel and detailed work that we give little time to mature thought. Most every person who has kept step with the development of our breed in this country, feels and knows there is filed away in the libraries, experiment stations and in the records of large and small farms, data which would be of tremendous promotional value were it dug out, analyzed, arranged in interesting narrative form and placed in the hands of Holstein breeders.

I hope that you will be able to give more of your time to the type of work which produced this February, 1936, circular.

G. M. Householder, Farm Supervisor,
State Board of Control of Wisconsin.

ENCOURAGE PRODUCTION TESTING

Editor, Holstein-Friesian World:

I understand the delegates to our June meeting of the National Association are to be confronted with another deficit.

The first natural reaction on the part of the members is to increase the fees to balance the budget. The second reaction of some members will be—"It is worth-

while, in view of all we have gone through the last five years, to keep up our papers?"

If history repeats itself, and I believe to a considerable extent it does, what we need is the development of renewed interest in our breed, and as little increase in fees as possible, except in the transfer fee, which is the easiest way for the Association to raise money. We may have to still further reduce expense.

Herds have been considerably reduced by disease eradication, and in several communities, with the promise of plenty of forage this summer, there is a scramble to refill the barns with sound cattle. There is a scarcity of serviceable bulls from tested dams; that will raise their price, so let's leave the testing fee alone, and make it as easy as possible to test; maybe we should even offer some prizes to beginners, small in money value, but enough to revive the spirit of contest among breeders, new and old. That spirit was what developed our breed and breeders, and what helped to build up our reserves. Even if the balance in our Advanced Registry office is negative, we will get new members and revive the interest of others if we make it easy to become members. And new members will buy registered Holsteins and test them to get advancing prices—they will record and sell the offspring. Then, if we maintain economy for a while, and give our cows the chance to show their economy of production, and boost the superiority of their milk products, they will bring us out on top. They did it before!

Minneapolis, Minn. John B. Irwin

BREEDING PROGRAM

Editor, Holstein-Friesian World:

I was very much interested in the letter from H. S. Willard of the University of Wyoming in the December 28 issue. The length of the dry period and the treatment during the dry period are only two of a dozen factors that are pertinent in estimating the influence of a bull or cow by a comparison of records. I have just dug out some figures on the influence of an abortion from my own herd books. Fortunately, there were only a few of them because I was amazed at the loss.

My idea is that we already have all the data we need for the type of breeding program that I would like to start. Maybe we all have different ideas on what the goal of a breeding program should be, but mine is one that will turn out practically 100% of cows that will produce 400 lbs. fat in a good dirt farmer's herd and calve every 12 to 14 months for eight or ten years. A cow that is that good is as good as most feeders are at their job. Everyone has seen plenty of cows that had been too good for their feeders.

Of the original imported cows and bulls upon whom the breed is based, some have no get in the herd book any more and others have a relatively high proportion of the total number of living animals. The test of time which levels out the influence of fads, weather, economic cycles and everything else, is the test which has determined which families have increased and which have disappeared. The yardstick of that test is the one in which we are all ultimately interested —rofit. I would be far more willing to use an untried bull who went back to animals whose influence was increasing for say 75% of his blood than one who went back to only 25% of such foundation animals, regardless of what there was close up. The thorough-bred horse people found that out years ago.

Donald B. MacCollom.

Sterling Junction, Mass.

YE BULLE INDEXE

Editor, Holstein-Friesian World:

Once upon a time there was a bull (not a Holstein) which had 151 tested daughters. They came from 93 dams. The average milk production of the daughters was 10,940 lbs. milk, that of the dams 9,915 lbs. The daughters exceeded the dams by 1,025 lbs. Therefore, this bull's index for milk is 10,940 plus 1,025, or 11,965 lbs.

Once upon a time, there was a bull whose 71 daughters out of 46 dams did exceed those dams in milk production. The daughters—10,505 lbs.; the increase by daughters—2,225 lbs.; the bull's milk index—12,730 lbs.

Once upon a time a bull had 80 daughters from 47 dams. These dams averaged 13,305 lbs. milk. The

(Continued on page 18)

NEWS *of the* TRADE

Yates Farm, Orchard Park, N. Y., report a record of 972.6 lbs. fat from 26,627.9 lbs. milk, 3.7%, on their great junior four-year-old, Vera Colantha Posch 1520702, a fine increase over her two-year-old figures of 781 lbs. fat from 22,361.7 lbs. milk. Vera is a daughter of Abbekerk Sylvius Lad 13th, and on her dam's side completes three direct generations all above 935 lbs. fat and averaging 963.9 lbs. fat or well over 1,200 lbs. butter—one of the greatest three-generation groups in the history of the breed. Her dam is Queen Pauline Colantha Posch, with a long string of large records, the best of which is 984.1 lbs. fat as a senior three-year-old. The second dam is K M D K S Colantha, noted grand champion, producer and reproducer, with a record of 935 lbs. fat. All three members of this group have sons that are present or former herd sires in the Yates herd, the yearling son of Vera by General Posch now being one of their principal junior sires.

E. C. Thompson, Farm Manager at Milwaukee County Institutions Farms, Wauwatosa, Wis., reports that their first daughter of King Bessie Ormsby Pietertje 36th now has a total of 5,793 lbs. milk containing 215.3 lbs. fat, 3.86%, in her first 83 days in Class B. This junior two-year-old, Milco Rebecca Bessie, produced 74.4 lbs. fat in her third month on test and is expected to make an outstanding Class B record for her age.

Maytag Dairy Farms, Newton, Iowa, reports the sale of the bull, Sir Posch Ormsby Jewel, to Polk County Home, Des Moines, Iowa, of which Vern Jayne is herd manager. This institution also took the interest in this bull formerly owned by Wm. Kleinwolterine of Paullina, Iowa. He is a son of DeCreamCo Calamity Posch from the famous producer, prize winner and brood cow, Kinnikinnic Jewel 2d. A daughter of this same dam, by Prince Ormsby Inka May, will be remembered as a junior champion and first prize junior yearling at several good shows of 1932 and a young son by Posch, full brother to the Polk County bull, is being reserved by Maytag for the shows next fall. Polk County Home is gradually replacing the grades in their herd with carefully selected pure bred Holsteins and have made a number of important purchases of foundation females during the past winter.

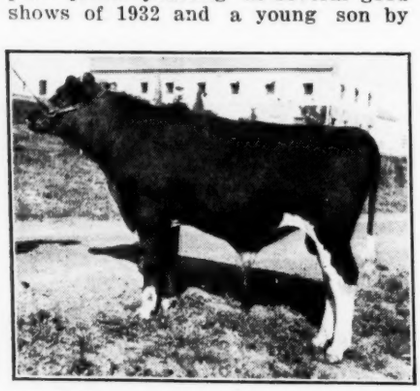

SIR POSCH ORMSBY JEWEL
Son of DeCreamCo Calamity Posch, sold by Maytag Dairy Farms and Wm. Kleinwolterine to Polk County Home.

Wm. Schmidt's Sons, St. Peter, Minn., report the sale some little time ago of Man-O-War Charmer to Leon L. Stewart, Cedar, Minn. This bull had previously been in service in the herd of Haugh Bros., Prior Lake, Minn., where he sired many beautiful daughters, the oldest of which are just coming to milk, showing great promise and excellent mammary development. He is a son of Man-O-War, himself, out of Empire Veeman Hengerveld Glenice (649 lbs. fat at 3 years), who is sister to the dam of the many times All-American, Man-O-War 30th. As the accompanying picture shows, Charmer is much the same kind of an individual, except for color, as his famous three-fourths brother.

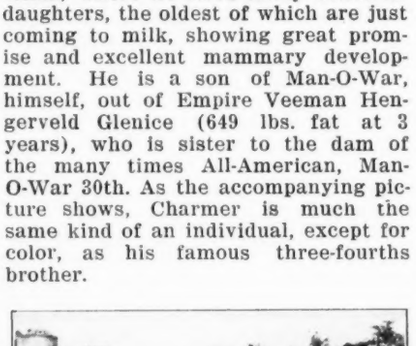

MAN-O-WAR CHARMER
Son of Man-O-War sold by Wm. Schmidt's Sons to Leon L. Stewart, Cedar, Minn.

C. B. Smith advises that he has resigned his position as manager of Evan-Wel Farms, Mt. Forest, Mich., and will devote his time to auction work and to the building of a small herd on his own farm at Pinconning, Mich.

Pabst Farms, Oconomowoc, Wis., report a record of 757 lbs. fat (947 lbs. butter) from 20,978 lbs. milk on the junior two-year-old, Pabst Cascade Cornflower Prilly. She is a daughter of the late Carnation Sensation from a long line of high producing females in the famous Cornflower family. Her dam made 624 lbs. fat from 17,757 lbs. milk as a two-year-old, so this record represents quite an increase over her dam. This report will be of special interest to Wayne S. Schultz, East Greenville, Pa., who purchased a son of this heifer some time before the record was completed. The bull is sired by Montvic Pabst Rag Apple and is described by his owner as "a typy animal, hard to find fault with", which is what might be expected of a bull whose five nearest sires have all sired All-American animals.

State Hospital No. 4, Farmington, Mo., reports the sale of two bull calves to Farway Dairy, Inc., Hollywood, Florida. One was a son of the former Farmington herd sire, Campus Fonda Ormsby Master, now in service in the University of Missouri herd. The dam of the calf is Gary View Carnation Inka De Kol, with 21,492.6 lbs. milk, 803.9 lbs. fat at 10 years old in Class B and with a credit of 102,085.5 lbs. milk in six lactations. The other calf going to Florida is out of a good record daughter of Sir Matador Mead and sired by Farmington Darkness Mead, whose first daughters are making fine records in the Farmington herd. This bull is a son of Farm Oaks Sir Homestead Darkness from a 654-lb. four-year-old daughter of Sir Matador Mead.

Elmwood Farms, Deerfield, Ill., report the sale of King Bessie Ormsby Senor, to South Carolina State Hospital at Columbia. Farm Manager E. T. McClure from this institution spent considerable time inspecting leading herds of the Middle West before selecting this fine bull for service in one of the best producing herds in the South. The bull is a son of King Bessie from the famous old foundation cow, Senorita Mercedes (895 lbs. fat), an outstanding daughter of Dicmere Sir Pietertje Homestead. She is one of the great brood cows of the Elmwood herd, where she has many great producing and high testing daughters, and will also be remembered as dam of Governor Mercedes, former Shawangunk Valley herd sire. Several of her best and most promising daughters are sired by King Bessie and hence are full sisters to the South Carolina bull. It was the work of these full sisters and other King Bessie daughters in the test barn that decided Mr. McClure in favor of this bull, according to Ray Arnold, who writes that the bull is going into a great herd and will make it greater.

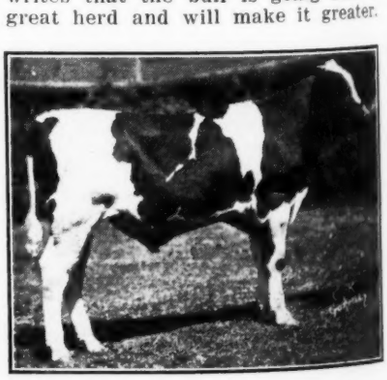

KING BESSIE ORMSBY SENOR
Son of King Bessie and Senorita Mercedes, sold by Elmwood to South Carolina State Hospital.

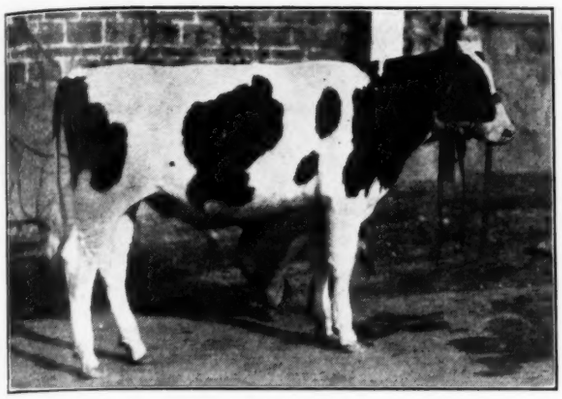

CARNATION PEERLESS COLANTHA
Top of the recent U. S. National Sale at $610. Son of Carnation Peerless from a 922-lb. fat daughter of Matador Segis Ormsby. Carnation to Mrs. Jane Henning, Woodstock, Ill.

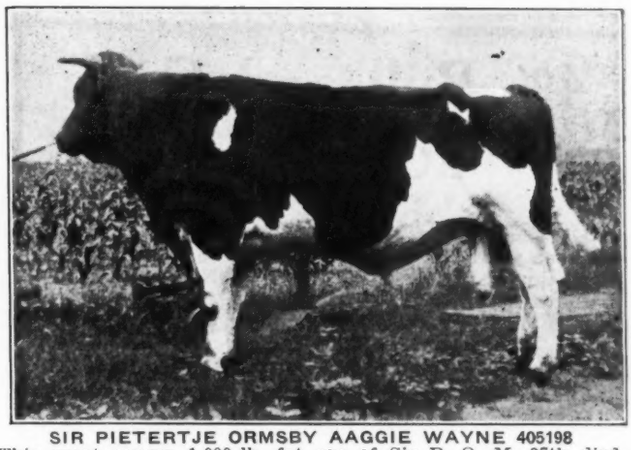

SIR PIETERTJE ORMSBY AAGGIE WAYNE 405198
This great proven 1,000-lb. fat son of Sir P. O. M. 37th died March 27 at Iowana Holstein Farms, age 13 years.

CARNATION TO BEAVER DAM

Word has just come to us that Julius Schmid, Beaver Dam Stock Farm, who is well-known wherever Holsteins are kept throughout the world, has purchased a bull whose breeding should make him as famous as Mr. Schmid's former great sires, Ormsby Korndyke Lad and Ormsby Sensation. The new bull is Carnation Inka Walker Lad, a remarkably fine individual sired by Sir Inka May and out of Carnation Bracelet Bessie Walker, who in turn is from the famous Heilo Bracelet Ormsby Matador. This cow first became so well known when the Dutch student, Mr. Van den Bosch, proclaimed her to be the most beautiful Holstein cow he saw in America. She was grand champion of the Pacific International in 1931 and grand champion at the California State fair in 1929. Her picture has probably appeared more often in more publications than any other Holstein cow. She is a three-fourths sister to Matador Segis Ormsby, being out of the same dam and being sired by a son of Segis Walker Matador.

The dam of Mr. Schmid's new bull is by the 1935 All-American Sire, Carnation Matador Masterpiece, probably the greatest show bull Carnation Farm has ever owned. He won grand champion honors in the Wisconsin State Fair as a yearling in 1928 and from that day until this has been mentioned in the All-American classification practically every year, being Reserve All-American Aged Bull from 1931 to 1934 and All-American Aged Bull in 1935. He is by the Reserve All-American Aged Bull, Matador Segis Walker 6th, and is out of one of the greatest daughters of Segis Walker Matador, with a record of 1,235 pounds of butter and 26,903 pounds of milk.

The sire of Mr. Schmid's new bull, Sir Inka May, is too well known to require any introduction to Holstein breeders. He now has 24 thousand-pound daughters, being one of the two bulls of any breed ever to acquire that honor. His ability to sire outstanding type, high test, good udders and heavy production is well known throughout the world.

GREAT PROVEN SIRE DIES

Sir Pietertje Ormsby Aaggie Wayne 405198, long known as the highest record living son of Sir P. O. M. 37th and one of the great proven sons of that sire, died on March 27 at Iowana Holstein Farms, Davenport, Iowa, where he has been in service for several years. Although just past thirteen years old, he was in fine breeding condition until recently and was in regular service almost to the end.

He is a son of Sir Pietertje Ormsby Mercedes 37th from Aaggie Wayne Peep, famous 1000-lb. fat producer with five A. R. records totalling 110,706.5 lbs. milk, 3993.6 lbs. fat, 3.6%. She and her full sister, Early Dawn Peep 2d, were the first two full sisters of any breed to produce over 1000 lbs. fat each in a year.

He was bred by E. C. Schroeder, Moorhead, Minn., and was used in quite a number of herds in various states before coming to Iowana. His 16 A. R. daughters were practically all bred and developed by E. F. Krabbenhoft, Sabin, Minn., and the best records of the 16 daughters average 602.93 lbs. fat from 16,212.9 lbs. milk, 3.73%, practically all in heifer form. Fifteen of them have two-year-old records averaging 586 lbs. fat including several 305-day records.

He came to Iowana in January 1933, purchased in the Mount Riga Farms Sale. Here he has been mated quite largely with daughters, granddaughters and great granddaughters of Tritomia Pietertje Ormsby, with excellent results. His first daughters at Iowana are just coming to milk with some excellent records are in progress and all who have seen the herd recently comment on the type and quality of the daughters of this great sire.

INDIANAPOLIS SALE SHAPING UP WELL

G. R. Melin, of Melin-Petersen Company, Minneapolis, managers of the Indiana National Sale to be held in Indianapolis the day following the Convention, advises that entries are shaping up to make a very excellent offering on June 4. There will be some real top notchers from Carnation, Femco, Wm. Schmidt's Sons, etc., and very excellent support right through from breeders in Indiana, Wisconsin, Illinois and Ohio. Excellent entries from breeders farther east are also in prospect. Full details regarding this very interesting offering will be given in our issues of May 2 and 16.

CARNATION INKA WALKER LAD
Son of Sir Inka May from a daughter of Carnation Matador Masterpiece, purchased by Julius Schmid, Montgomery N. Y.

Preferred ··· FOR TWENTY YEARS

Trouble with Caked Bag, Cuts, Chaps, Inflammation and injuries to the teats need not cause serious loss . . . if you apply at once the udder ointment that has won ON MERIT the largest national sale in its field. For over twenty years Bag Balm has promoted quick healing of tender udder tissues. Pleasant and economical to apply; will not taint the milk. Big 10-ounce can only 60c at general stores, feed dealers, druggists. Write for FREE BOOK, "First Aid for Dairy Cows." DAIRY ASSOCIATION CO., Inc., Dept. B Lyndonville, Vermont.

10 OUNCES ONLY 60¢ BAG BALM

4% Bull and Cows
FOR SALE

Herd bull, **GLEN CRANNIE PIEBE GOLDIE LAD,** seven years old. Sire by King Piebe, great transmitting show son of the 4% Rose De Kol Wayne Butter Boy, former World Champion for first five lactations.

DAM—4% Test and 1,000 Lbs. Butter

She sister to the famous Queen Bessie Pietertje Ormsby, champion producer and reproducer.

Granddam Also 4% and 1,000 Lbs. Butter

* * *

ALSO FOR SALE

Several Daughters of This Bull

Some Testing 4%

Also some good cows bred to him with Herd Test and Official records from 12,000 to 16,000 lbs. milk.

PRICES REASONABLE

Apply to

Shaun Kelly

Richmond, Mass. **Tel. Richmond 17**

The Jonabell Herd

The Utmost in Quality Holsteins

To Brentwood—

JONABELL NOEL

Born Dec. 24, 1932

This great bull has been in heavy service at Jonabell, where he has sired an excellent lot of offspring, the oldest still under two years old.

He is a son of Admiral Ormsby Fobes Again, one of the greatest sires ever used at Dunloggin or at Jonabell—the best of the old Erickson blood lines.

His dam, Advocate Pride, is perhaps the greatest Brood Cow we have ever had at Jonabell—the foundation corner stone of our present herd.

If interested in this great young sire, stop at the farms and see his get when on your way to Brentwood.

We also gave our old friend Paul his pick of our young females. More about them next time.

Address Correspondence to

John A. Bell Jr. OWNER

PITTSBURGH OLIVER BUILDING **PENNA.**

Herd maintained at Sewickley, Pa.

The Honor List Owners of 1935—

(Continued from page 8)

Name and Address	No. Times Appearing	Total Points
Iowa State College, Ames, Iowa	4	41
Quonquont Stock Farm (F. U. Wells) Whately, Mass.	4	40
F. L. Maytag, Lake Geneva, Wis.	3	39
A. T. McIntosh, Chicago, Ill.	5	37
South Carolina State Hospital, Columbia, S. C.	3	36
J. O. Canby, Hulmeville, Pa.	3	35
Willard J. Hall, Oswego, N. Y.	3	34
Mrs. W. S. Kellogg, (Osborndale Farm) Derby, Ct.	6	31
North Dakota Agricultural College, Fargo, N. D.	2	31
H. W. Petzold, Newark Valley, N. Y.	3	31
Mooseheart Dairy, Mooseheart, Ill.	4	29
Estate of E. O. Paul, Cambridge City, Ind.	3	29
Lloyd Taylor, Warwick, N. Y.	2	27
Wimbledon Farms (H. O. Norris) Annapolis, Md.	3	27
Homestead Farms, Inc., Stormville, N. Y.	2	26
Georgia State College of Agriculture, Athens, Ga.	2	25
P. P. Stewart, Maynard, Iowa	3	25
Bell Farms, Coraopolis, Pa.	4	24
Virginia Polytechnic Institute, Blacksburg, Va.	2	24
Milwaukee County Insts. Farm, Wauwatosa, Wis.	2	23
U. S. Naval Academy Dairy, Gambrills, Md.	4	23
University of Illinois, Urbana, Ill.	5	22
Vermont Agricultural Exp. Station, Burlington, Vt.	2	22
Department of Public Welfare, Bridgeport, Conn.	2	20
J. M. Dennis, Riderwood, Md.	2	20
C. W. Henry, Greeley, Colo.	2	19
New Mex. College of A & M A, State College, N. M.	2	19
V. L. Smith, Central City, Iowa	3	19
New Jersey Agr. College, New Brunswick, N. J.	2	18
Beckman Bros., Prairie View, Ill.	1	16
Elliot Springstead, Cobleskill, N. Y.	3	15
Mrs. G. C. Woods, Tucson, Ariz.	1	15
Ellwood & Nelson, De Kalb, Ill.	1	14
McLaury Bros., Portlandville, N. Y.	2	14
Toledo State Hospital, Toledo, Ohio	2	14
University of California, Davis, Calif.	2	13
Ela & Haus, Rochester, Wis.	1	13
State School & Home, Redfield, S. D.	2	13
W. D. Robens & Son, Poland, N. Y.	2	13
Albert Winter, Mahwah, N. J.	1	13
Yankton State Hospital, Yankton, S. D.	1	13
University of Arizona, Tucson, Ariz.	2	12
Estate O. U. Kellogg, Cortland, N. Y.	1	12
J. A. Lindow & Sons, Portland, Ore.	2	12
J. G. Ellis, Lee, Mass.	1	11
E. F. Krabbenhoft, Sabin, Minn.	1	11
Martin J. Sheridan, Jr., Lebanon, N. J.	1	11
Topeka State Hospital, Topeka, Kans.	2	11
H. S. Dalton, Wakeman, Ohio	1	10
Panhandle A & M College, Goodwell, Okla.	1	10
F. L. Plondke, White Bear Lake, Minn.	1	10
U. S. Dairy Division, Washington, D. C.	1	10
S. A. Miller, Swanton, Ohio	2	7
St. Olaf College, Northfield, Minn.	1	7
F. F. Pellissier, Whittier, Calif.	2	6
Illinois Masonic Home, Sullivan, Ill.	1	5
W. S. Moscrip, Lake Elmo, Minn.	1	4

The following breeders are credited with one point each: Archie Allison, Cheyenne, Wyo.; F. C. Bordner, Ravenna, Ohio; Henry Card, Fredonia, N. Y.; George Clark, Jr., Paxinos, Pa.; Colorado Agricultural College, Fort Collins, Colo.; Leroy Kittle, Holland, Ohio; Frank Kloehn, Forest Junction, Wis.; Lothian Farms, Inc., Novelty, Ohio; Arthur Puls, Allenton, Wis.; E. A. Riehle, Edgerton, Ohio; U. S. Dairy Division, Huntley, Mont.; Bureau of Dairy Industry, Woodward, Okla.

ROUND TABLE

(Continued from page 15)

daughters failed to reach the average milk production of the dams by 1,855 lbs. Therefore the bull's milk index is the average of the daughters, 11,450 lbs., minus this 1,855, or 9,595 lbs.

Three milk indexes—11,965, 12,730, 9,595. Considerable variation. All belong to the same bull. The 11,965 came from considering his work as shown by 151 daughters from 93 dams. The 12,730 came from considering his work on the lowest (46) of these dams. The 9,595 came from considering his work on the highest (47) of these dams.

What is this bull's milk index?

Figured on the lowest half of the 93 dams he worked on, his index is 12,730; on the highest half, 9,595. A spread of 3,135 lbs.

This yarn seems to indicate, first, that an index is worth little unless great numbers of daughter-dam pairs are available. Second, that a bull gets a higher rating used on lower producing dams than the same bull would on higher producing dams.

All figures used above are approximate to nearest five pounds. Records used were the first 305 days' lactation for dams and daughters, raised to mature equivalent.

—Brain Truster.

A Sale of Canada's Best Holsteins

THE CANADIAN NATIONAL

Wednesday, April 29 — Starting at 12 Noon

Royal Agricultural Coliseum, Toronto

THESE TWO SELLING

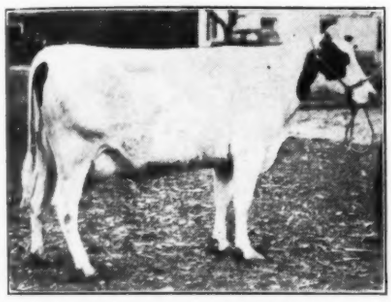

THELMA PABST MEG POSCH
Two-year-old daughter of Montvic Pabst Rag Apple from a 4% Gold Medal dam. Fresh in February and on R. O. P. test.

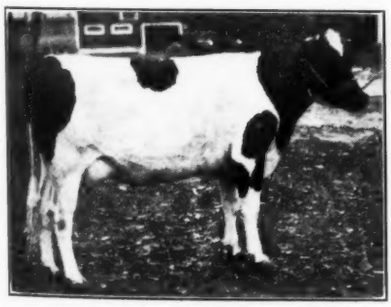

PRIZE S. PABST MEG POSCH
Another daughter of Montvic Pabst Rag Apple from a 3.81% Gold Medal dam. Fresh in February with first calf and on R. O. P. test

The Blood of

Johanna Rag Apple Pabst

There will be 25 descendants of Johanna Rag Apple Pabst in this sale, 13 of them bulls. This is one of the breed's greatest families for show type, production and high test.

FOUR SISTERS TO THE ALL-AMERICAN DEWDROP HEIFER

One of them a full sister, due at sale time. Two others are pictured here and we are proud to show them. This consignment from **J. J. E. McCAGUE** will be outstanding in any company. One of them, Blossom T. Pabst Meg Posch, has just finished a fine record which will be announced.

A Daughter of JOHANNA RAG APPLE PABST
Consignment by Mount Victoria Farms

One of his best, a 4% tester, will be fitted for another test when she comes in the ring. A fine type cow, weighing 1,800 pounds. With her will be sold a daughter of Montvic Chieftain, a real show heifer from a good record daughter of Johanna Rag Apple Pabst—also daughters of Baron and Pathfinder the latter from a 4% daughter of Oakhurst Colantha Abbekerk.

Some Outstanding Rag Apple Bulls

Mount Victoria has a son of Chieftain from a good record dam. Yates Farms, Orchard Park, N. Y., consign a son of General Posch (Montvic Rag Apple Pabst) from a 1,062-lb. 4% dam. R. Ray McLaughlin consigns one from a 3.87% granddaughter of Johanna Rag Apple Pabst and sired by King Bessie Ormsby Pride 27th. J. J. E. McCague consigns three from daughters of Montvic Pabst Rag Apple and sired by Pietje Kerk Colanthus. Tom Dent sells a son of Montvic Rag Apple Pietje from a sister to Countess.

See the Remarkable Consignment from Elmwood Farms

Two Young Sons and Two Choice Daughters of King Bessie Plus

The bulls are both great show prospects—one from a remarkable 1000-lb. dam, the other from a King Bessie daughter that is making close to 800 lbs. butter in Class B, three milkings a day, as a two-year-old. The heifers too are outstanding show prospects, one from a Reserve All-American King Bessie daughter that has an All-American full sister, the other from a great Canadian-bred show cow and producer.

THE DALTON COW, believed to be the only cow to milk 136 lbs. in a day on three milkings, is still hitting better than 124 lbs. a day. We hope the buyer will complete her record.

Selling 60 Head In All

ALL FULLY ACCREDITED AND NEGATIVE TO THE BLOOD TEST

DON'T MISS CANADA'S GREATEST SALE EVENT—SEND TODAY FOR CATALOG

R. M. Holtby, Sale Manager — Port Perry, Ont.

IN ALL THE WORLD — — NO SALE LIKE IT !!

Made Possible Through Co-operation of These Loyal Breeders —

Ashley Farm
Baker Farm
Baird Bros.
John A. Bell, Jr.
Bell Farms
Carnation Farms
Craola Farm
J. O. Canby
T. R. Dent
"Dunloggin"
Elmwood Farms
Essex County Hospital
Firestone Farms
Earl Groff
Lauxmont Farms
C. R. Leatherberry
McDonogh School
Oosterhuis Farms
Osborndale Farm
Paul Farms
Robertson Farms
Shawangunk Valley Farm
John Sloane
Elmer Stoltzfus
Henry Schell, Jr.
United States Naval Academy Dairy
Van Hoosen Farm
Wimbledon Farms
Winterthur Farms
Wisconsin State Board of Control
Yankton State Hospital
Yates Farms
John Zoberlin

THE

ROYAL BRENTWOOD

Monday, May 18

At Lauxmont Farms
Wrightsville, Penna.
(Near York)

It is increasingly important now that all who may be interested in this, the tenth of the famous Brentwood series, give close attention to the copy, descriptive of the animals, also the hour and exact location. All of this is very important. Sale will open **Promptly** at 10:30 A. M., at Lauxmont Farms, 2½ miles south from Wrightsville, Pa., which is on U. S. Route 30. Sale Headquarters will be the splendid Hotel Yorktowne, at York, Penna.—about 14 miles from the entrance to Lauxmont Farms. Busses will run from the Hotel.

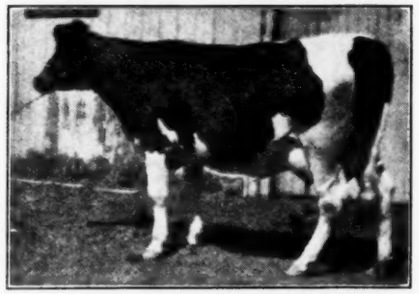

CANARY FOBES ORMSBY LASS
New York Champion.

YANKTON PIETJE KORNDYKE MAID
By the 4 times All-American.

WITH no thought of individual preference we are attempting to give only a "touch" of what may be expected when the sale hour arrives,—bearing in mind **ALWAYS** — the individuality is superior even to the richness of the ancestry. It is indeed a joy to have had part in arranging [illegible] greatest daughters of King Bessie from a 1,000-lb. dam now making a wonderful record herself and due to calve right after the sale to King Bessie himself. A calf that will [illegible]

daughter of Prince Sylvius Ladoga.

K. B. K. O. Model—(Richard Paul). The great All-American senior yearling of 1934. Dam of two daughters in that herd. Granddaughter of King Bessie, just fresh and looking greater than ever. One of the few All-Americans that find their way to a sale ring.

A 2-yr.-old (Yates Farm) by General Posch from a 1,033-lb. sister to Pearl Banostine Dixie 1,106-lb. and due right after the sale.

Bellevue Ormsby First Lady (U. S. Naval Academy Dairy) that famous daughter of Ormsby Sensation 45th—Have always claimed her his greatest daughter and still say so. Made over 800 lb. with first calf—just fresh again and greater than ever. Sold only because I insisted [illegible] sire Inkarnation and her dam the famous Hoesly Fobes Homestead with 1,244 lbs. butter from 27,315 lbs. milk. It costs money to get the foundation for this kind.

just made nearly 1,400 lbs. butter from 33,000 lbs. milk and her dam from Nooksack Lunde Oregon De Kol with 1,360 lbs. butter from 34,510 lbs. milk. Perhaps the greatest young son of Sir Inka May now at Carnation.

Carnation Ormsby Sir Bessie — (Schell). Son of Sir Inka May and the Champion cow of the world for either milk or butter. The highest second bull **Ever** sold and excepting his two own brothers—the highest record bull in the world. No other sale ever had one like him.

"Old Pearl's Son" — (Dunloggin) Latest calf of Lashbrook Pearl Ormsby—sired by Dunloggin in Woodmaster—also a son of Pearl. Enough said for such a calf!

A 2-yr.-old (Bell Farms) son of [illegible] And the 1936 All-American Calf? From the Oregon State Farm (Wisconsin). Sired by a Winterthur grandson of Donsegis and her dam, Hollyhock Onyx Fobes the greatest [illegible]

Please mention the Holstein-Friesian World when writing to our advertisers

arrives,—bearing in mind **ALWAYS** — the individuality is superior even to the richness of the ancestry. It is indeed a joy

greatest daughters of King Bessie from a 1,000-lb. dam now making a wonderful record herself and due to calve right after the sale to King Bessie himself. A calf that will represent all that is greatest at Elmwood.

Two great 2-yr.-olds (Canby) sired by Dean Colantha Pearl Ormsby—both from high record daughters of Ormsby Sensation 36th and both bred to the son of Elnora Della Burke. Here is a combination of great breeding that has never before appeared in public.

A 2-yr.-old daughter (Craig) of Past Prilly American son of Pabst American Beauty—from a dam that is sired by a son and from a grandaughter of Lady Lola Piebe with two records both above 1,100 lbs. butter and 29,000 lbs. milk.

Rieckona Jolie Agnes (Bell Farms). The greatest cow in that herd with nearly 800-lb. as a 3½-yr.-old—a marvelous individual by the great show bull King Ona Jolie Fayne and due to calve right after the sale by Ormsby Sensation 23d sire of two 1,000-lb. fat daughters.

Tillie Abbekerk Posch — (Yates Farm) with 990 lbs. butter at 3½ yrs.—a great individual now on test again—sired by a son of the All-American Alcartra Colantha Ormsby with 946-lb. and her dam by Count Korndyke Posch from a 1,235-lb.

mous daughter of Ormsby Sensation 45th—Have always claimed her his greatest daughter and still say so. Made over 800 lb. with first calf—just fresh again and greater than ever. Sold only because I insisted

sire Inkarnation and her dam the famous Hoesly Fobes Homestead with 1,244 lbs. butter from 27,315 lbs. milk. It costs money to get the foundation for this kind.

A daughter (Baird Bros.) of Johanna Rag Apple Pabst 3d—thus a sister to New Year Belle and this great cow herself with twelve consecutive months never below 4%. Those who own "Third" daughters will appreciate one like this.

King Bessie Plus Soldene—(Elmwood—Senior Calf). A great show prospect with 1,140 lb. average for six dams. Dam with 1,009-lb. next dam with 920-lb. in 305 days. next dam with 1,124 lb. He is a son of King Bessie Plus and is a ¾ brother to "Eileen" the All-American heifer calf of 1930.

Yankton Ormsby Pietertje — (Yankton Hospital). The great three times All-American bull—with two of his daughters. His dam with 929 lbs. butter as a 4-yr.-old is from a dam with 1,241 lbs. butter and 31,621 lbs. milk and by a son of a cow with 1,195 lbs. His sire from a nearly 1,100-lb. daughter of K. P. O. P. The greatest All-American winner that has ever been offered.

Sir Inka May 41st (Carnation—Senior Yearling). An outstanding individual son of the mighty Sir Inka May from a daughter of Matador Segis Ormsby. The dam has

"Old Pearl's Son" — (Dunloggin) Latest calf of Lashbrook Pearl Ormsby—sired by Dunloggin in Woodmaster—also a son of Pearl. Enough said for such a calf!

A 2-yr.-old (Bell Farms) son of

And the 1930 All-American Calf From the Oregon State Farm (Wisconsin). Sired by a Winterthur grandson of Donsegis and her dam, Hollyhock Onyx Fobes the greatest daughter of Sir Bess Ormsby Lass with 1,157 lbs. butter from 23,241 lbs. milk testing 4%. Glen Householder swears she is an absolutely perfect Senior Calf prospect. Such calves always find a good home.

Some More Dellas—(Groff). Two superb heifers. One of them with the "Ayrshire udder" is marked for the 4-yr.-old class this fall and the other (perhaps even better) is from the old Thyrsa cow with 934 lbs. fat.

A daughter of Sir Inka May from Ruby Fayne Posch. And who does not know what this has always produced. But this is the best one of all.

The sale catalogs, in keeping with the event and more beautiful than ever should be available about May 1st. Listing as it does an offering of unsurpassing desirability we wish everyone interested to have a copy. However to conserve waste we must make a small charge of 50 cents which will gladly be refunded upon making yourself known at the sale. Apply to P. B. Misner, Ellicott City, Maryland.

SIR INKA MAY 41st
His name and his 1,400-lb. and 33,000-lb. dam by "Sandy" is enough.

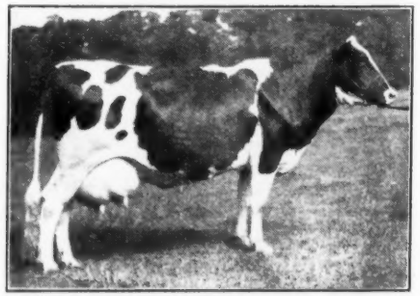

WINTERTHUR BOAST ORMSBY JEDEKATIE
The "Boast" nearly 800-lb. fat daughter and due by the $10,000 bull.

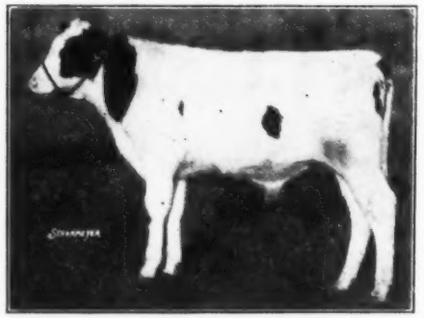

LAUXMONT SIR BONHEUR
Wonderful show prospect with a grand champion sire and dam.

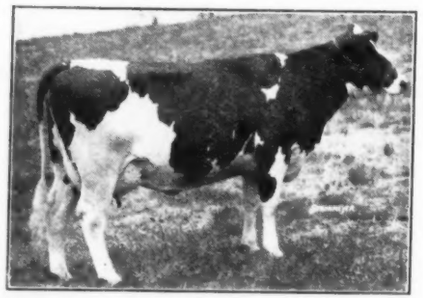

BELLEVUE ORMSBY FIRST LADY
Ormsby Sensation 45th never sired a greater cow. Sold only because I insisted upon having her.

ESSEX KORNDYKE NETHERLAND SWEET
One of the greatest of all the great daughters of King Sweet.

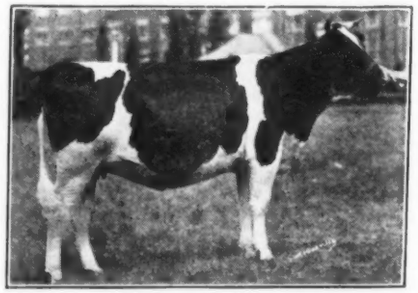

K B K O MODEL
The famous All-American yearling of 1934.

Please mention the Holstein-Friesian World when writing to our advertisers

These the Reward of Infinite Patience

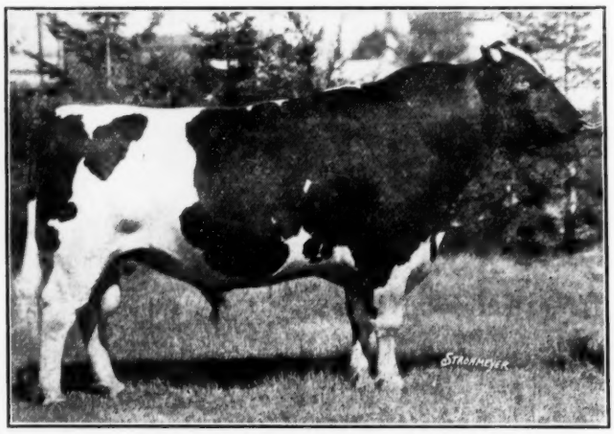

OSBORNDALE SIR INKA AAGGIE

THAT LONG AWAITED letter from Osborndale finally arrives — we hesitate to tear it open and behold—

The king of young sires — **OSBORNDALE SIR INKA AAGGIE,** Grand Champion at Eastern States and Reserve All-American senior yearling in 1933—also Reserve All-American two-year-old in 1934 and Reserve All-American three-year-old in 1935. Son of Sir Piebe Inka May Fayne and from the same dam as a cow with 1,084 lbs. fat, testing 4.1%. His full brother is being retained at Mrs. Kellogg's and who will deny this bull the right to head **any** herd?

CRESCENT RIDGE NELLIE MERCENA, now on test. For many years I have considered her Mrs. Kellogg's finest cow. Beautiful beyond words, she always had me frightened at Eastern States, crowding as she always did so disturbingly close to the "Ruby" cow from Dunloggin. I begged for this cow, and for all the things you like in one anmal, I feel she will tell her own story. Due in June to the Aaggie bull.

MISS TRITOMIA ROSE MARIE—Famous show ring winner, with 954 lbs. butter at 4½ yrs. Sired by Tritomia Ormsby Pietertje and due sale time by the Aaggie bull.

CARNATION MAY DE KOL—Wonderful daughter of Sir Inka May from a nearly 900-lb. dam and bred to Sir Bess Ormsby May, great transmitting maternal brother to Sir Inka May.

AND TWO INKA DAUGHTERS

Osborndale Lucinda Inka May, a two-year-old by Sir Piebe Inka May Fayne, from a dam with 1,000 lbs. butter and bred to Osborndale King Ormsby.

Osborndale Miss Lotta Inka, sensational senior yearling for this fall—by Sir Piebe Inka May Fayne from Pabst Cascade Louise, daughter of Carnation Sensation.

"Here they are—every one you selected—but for no other undertaking. The three greatest cows I own."
JONABELL.

JONABELL OLGA—all who have seen Mr. Bell's herd know this superb cow. The greatest daughter of Jonabell King—and a breeder of unusual worth. Her daughter, also in the sale, is one of the greatest yearlings I have ever seen.

JONABELL ODESSA — "The Ayrshire-uddered Holstein". I saw this cow milk 80 lbs. in a day on two milkings. Now finishing a splendid Class C record. A granddaughter of Matador Hengerveld Bess.

FAYNE OF JONABELL—and what a heifer! When you learn that her dam is that great daughter of Finderne Pride Fayne that milked over 25,000 lbs. in Class C, you will know what such a heifer means to Mr. Bell.

And Finally—
JONABELL NOEL! ! !

Three-year-old son of Admiral Ormsby Fobes Again from old Advocate Pride herself—foundation cow of the Jonabell herd and dam also of Jonabell King at Mr. Moscrip's. A herd sire of the first water, proven to throw good ones.

See Preceding Pages

P. B. MISNER, Ellicott City, Md.

THE ROYAL BRENTWOOD

Lauxmont Farm, Wrightsville, Pa.
MONDAY, MAY 18th

More Notes from the Brentwood Entry Lists

HERE IS a continuation of the Brentwood Sale Notes started on pages 20 and 21. Some of the most important entries are mentioned on this page. In this listing we have made no attempt to arrange in order of importance but have set them down just as we happened to pick the entries up from our desk. Read this page carefully, also the preceding pages.

Two very handsome 3-yr.-olds (Winterthur). Sired by "Great" from high record daughters of King of the Ormsbys and both heavy in calf to King Posch Ormsby of Winterthur. Take particular notice of the black one—she will make all the 3-yr.-olds step this year.

A 2-yr-old (McDonogh) daughter of Johanna Rag Apple Mooie from Pietertje Della Colantha Mooie—a "Della" daughter and maternal sister to Johanna Rag Apple 3d—she will be one of the finest heifers of her age in the sale.

Two wonderful daughters of King Sweet. One of them Mark Keeney has told you about. See her photo used herewith. The other Overbrook heifer—one of the finest in the sale—from a dam with 941 lbs. fat and the Overbrook production history bespeaks what can be expected from this consignment. A credit to the Institution to Mark as well.

And again I want to warn you to see (Baker Farm) those wonderful heifers by Sir Inka May Walker. Like peas in a pod all from great dams—show heifers themselves—one of them second at Eastern States and all bred to one of their great sires. I assured Mr. Baker I believed they would prove one of the sale sensations and I still feel that way. A marvelous get of sire group.

A show ring yearling (Lauxmont) sired by Montvic Rag Apple Netherland, from the great "Ollie" cow—many times a Grand Champion and closing her record with nearly 1,000 lbs. butter.

A 2-year-old (Carnation) daughter of Sir Inka May—Big as all out doors—square as a box—from a nearly 1,100-lb. daughter of Matador Segis Walker and due right after the sale by Governor of Carnation. When you are guessing your tops—be sure to put this one in the "pot".

And here the Wisconsin State Champion! (Wisconsin Industrial School) Industrial Viola Creator with 951 lbs. butter from 19,704 lbs. milk averaging 3.9% in 305 days. Also made 996 lbs. butter from 20,592 lbs. milk in a year. Her dam with 1,071 lbs. butter from 22,684 lbs. milk and a granddaughter of Creator. Everyone wants that kind but no one wants to sell them.

A daughter of Boast (Winterthur) —with nearly 800-lb. fat in Class C .Her dam with 1,270 lbs. butter by King of the Ormsbys and she is due right after the sale by King Posch Ormsby of Winterthur. Daughters of Boast are good in anyone's herd! !

A very handsome 2-year-old (Wimbledon). Sired by Sir Inka May 27th thus a granddaughter of Carnation's new wonder cow—and due sale time by the twice All-American sire Wimbledon Dean Marathon.

And now the surprise cow (Sloane).—Maurice Prescott and myself with the aid of B. H. Decker found this cow. When you see her you will understand it all. I do not dare to say she is the "greatest" but when you come **Be Sure** to see the future show cow! ! And what a cow! !

A heifer (Van Hoosen Farm) with an average of 1,012-lb. for her seven dams. Sired by a 1,000-lb. son of King Bessie. Her dam by Creation and the second dam by Sir Bess Ormsby Fobes from a 1,027-lb. dam. A great one to send alone all the way from Michigan. But a worthy representative of her state.

The great Pride Bessie Karlene (Wimbledon). Daughter of King Bessie Ormsby Pride, from one of the great Elmwood show cows and due right after the sale by Sir Inka May 27th son of the new World Champion cow. Surely Mr. Norris does not need to sell her kind.

A superb pair of twin heifers (Dent) sired by a 1,300-lb. son of Johanna Rag Apple Pabst. Their dam with 1,192-lb. as a 4-yr.-old is the greatest daughter of old Springbank Snow Countess—Champion long distance cow of the world. Where before has there been such a pair offered?

A wonderful 4-year-old (Lauxmont) now on test from the famous cow at Wisconsin Ind. School that has just made over 1,300 lbs. butter and 29,000 lbs. milk. A real credit to her great dam and bred to Montvic Rag Apple Netherland.

The world record yearling in Class B—(Shawangunk) sired by Pietje Ormsby Rose Lad from the great 1,000-lb. Della cow that topped the Trenton Sale last year at $1,000.—A wonderful heifer—bred for a "King..'

And here is one on the quiet—(Wis. State Reformatory). A yearling —fit to show. Sire—a son of Mercedes Ormsby Aaggie—Dam—none other than Rockvale Lady Beechwood 1,050 lbs. butter from 23,191 lbs. milk. On the quiet because her 2-year-old sister by the same sire here at Dunloggin is hitting near the World's Record and the Beechwood cow is my own choice at Green Bay. Watch where this little lady goes after the sale. Are you listening Bell Farm? How is her maternal brother?

Look at the Yankton selection—The All-American Bull—his sister—his two daughters and two daughters of his nearly full brother. When you see these seven in a line you will marvel at the uniformity. I never saw so many so near alike.

Oostie Superior (Oosterhuis), just arrived by wire. September son of Inkarnation from the highest record (1,110 lbs.) daughter of Carnation Inka Prince. Also a junior champion yearling heifer and a beautiful, big record three-year-old.

I have not stopped to count the sons and daughters of 1,000-lb. cows. I know there are many more to mention next week (four pages) but read these and the pages that follow. When has there ever been so many great individuals in one sale? Watch closely all material from now until sale day.

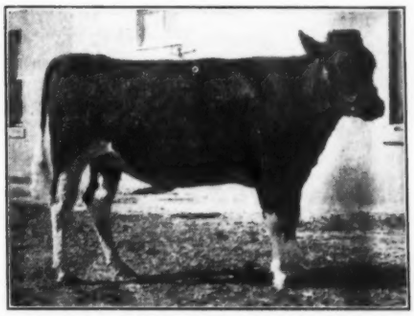

YANKTON DELMA ORMSBY
The senior yearling you will want.

FANNIE DE KOLD COLANTHA PIETJE 2d
The "surprise" cow of the sale.

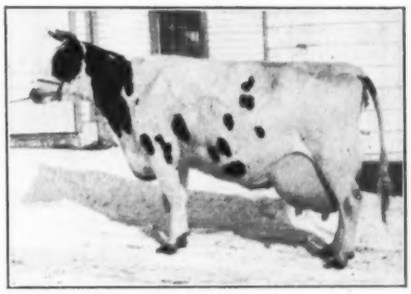

DUNLOGGIN GLORIA
The pride of the Dunloggin herd.

For Further Information Write P. B. MISNER, Ellicott City, Md.

What Shall it Be For the Royal Brentwood?

MAURICE PRESCOTT knows better than anyone else the "Dunloggin" cooperation in supporting the sale. Let it be understood, we have no desire whatever to sell ANY of the animals, and it is not a necessity case. We chose two that the world at large knows full well are OUR BEST—and when you see the two animals you will understand why we would rather keep them.

DUNLOGGIN GLORIA

Dunloggin Gloria

Greater than ever—Grand at Waterloo in 1933—made 900 lbs. in 305 days last year—now on test again and on April 6th milked 104.6 lbs. in Class B. She is the mother of two marvelous daughters in the herd and will be sold open. Her seven dams are 800-lb. fat cows. She is a daughter of "DAD" from a daughter of King of the Ormsbys. Next to New Year Belle—that no man on earth can buy—Gloria is the most priceless thing we have.

Dunloggin Deubler

The baby son of Old Lashbrook Pearl Ormsby and that needs no explanation. He is named after Dr. Deubler, who has made such a success with the Penshurst Ayrshires. Dr. Deubler saw Pearl and suggested that she be mated with her own son—DUNLOGGIN WOODMASTER. This is the result. A marvelous calf—black in color—and though but two months old, his sale affords the last and only chance anyone will ever have to own a son of the "Greatest Bovine Mother that ever lived." Those of you who seek a bull should think!!! We have a yearling, Mildred's Pearl, full sister to Dunloggin Deubler.

DUNLOGGIN
ELLICOTT CITY, MD.

Thus Do We Honor the Sale In a Manner We Feel Worthy of the Event

NOTE BOOK JOTTINGS

(Continued from page 10)

milk as two-year-olds in Class C. A nice-uddered lot. Sons of North Star Joe Homestead and Carnation Governor Imperial (the last mentioned a new acquisition from a Sir Inka May dam). Henry feels the son of "Daisy" deserves a wider opportunity than his small herd offers, made up so largely of his daughters. History in the making when this bull is led onto the shavings.

Ashley Farm, Newtown Square, Pa.
—a good working herd, with some excellent prospects for development. Always good boosters, they will probably send a few from the top side.

Winterthur Farms, Winterthur, Del.
Always a pleasure to look over this famous herd. Looks like another big year in the Honor List when the returns are all in. Last time here the first daughters of King Posch Ormsby of Winterthur (the son of Royal Ormsby by DeCreamCo Calamity Posch) were just starting to freshen. Now their milking string is full of them—and lovely things they are—level rumps, tidy udders, production in keeping with Winterthur standards. The cross on "Great" daughters seemed to me especially good. Another "Dad" daughter starting out great guns—too early to predict, but don't be surprised along toward the end of the year! Plans for the new dairy barn are taking shape—and they hope to have it ready for second cutting alfalfa.

Essex Farms—John M. Dennis & Son, Riderwood, Md.
Very busy organizing a new ice cream department as an addition to the successful retail milk business that has been developed. Quite a string of daughters of their Winterthur bull (King Posch Ormsby of Winterthur—Winterthur Bess Ormsby Firstlady, she from Bess Johanna Ormsby herself) are now in the milking line.

Dunloggin
Paul was in a real rush to get back home and the first call was in the test barn where Lashbrook Pearl Ormsby occupies a commodious box stall—and the first greeting to the boys, "What did she have?" The answer—"A bull yesterday noon (March 25)." Very interesting pedigree on this royal scion, being sired by Woodmaster, the older son of "Old Pearl.", The baby is the image of his dad, and what a future he has ahead of him! Paul, usually facile in selecting or coining appropriate names, was still struggling with the problem of a suitable moniker for Pearl's latest—we hope not her last. Glorious Gloria had freshened some weeks earlier and was hitting the 100-lb. mark on three-time milking. What a cow! And what a sensation the announcement that Dunloggin is consigning her to Brentwood!

Wimbledon Farms at Annapolis
An evening call, but pleasant as always. The herd is coming on very nicely. "Dean" by lamplight, seems to be growing out into the sort of three-year-old his earlier years have promised. Roughing it now, but watch out later. Sir Inka May 27th, the son of the "Butter King" champion, seems to appreciate his new dignity. Mr. Norris has quite a problem with two such sires as these—and Carnation Emperor—he would like to use them all on everything. In the heifer row, daughters of Carnation Ormsby Nellie and Carnation Ormsby Beauty May—a daughter of "Emperor" just ready to start out in the morning on a little trip to Venezuela—a daughter of 27th one of a strong consignment selected for the sale.

U. S. Naval Academy Dairy, Gambrills, Md.
A real dairy institution with a herd constantly heading towards higher levels of quality. They have been very good customers at sales these past few years and Paul Krause picked up some very nice prospects in Wisconsin last year. Most pleasing change since my last visit is the way DeCreamCo Calamity Posch 15th (out of a 1,000-lb. fat daughter of Sir P. O. M. 37th) has grown out. He is siring 'em right, too. Baker Farm Brand daughters are developing along the line of their earlier promise. They gave Paul practically a free hand in selections for the sale—Headline attraction: a daughter of Ormsby Sensation 45th that is a real knock-out.

Lauxmont Farms, Wrightsville, Pa.
What a site this provides for the Royal Brentwood Sale, with the

(Continued on page 35)

Monona Dispersal

MONONA FARM was established several years ago by the Quaker Oats Company as a feed experimental farm. Having now accomplished its purpose the operations are being discontinued and the Holstein herd will be dispersed.

102 HOLSTEINS

42 Registered Holstein Cows, from 2 to 8 years old.
24 Registered Yearling Heifers, some of them bred.
15 Heifer Calves, many excellent Calf Club prospects.
3 Herd Sires and 9 Choice Bull Calves.
9 Grade Holsteins, cows and heifers.

The blood of Johanna Rag Apple Pabst predominates in this herd, with a proved son and a promising grandson of this many times All-American sire, now in service and to be sold.

Here Are the Two Leading Herd Sires

MONONA MUSIC MASTER

Seven years old, a proved son of Johanna Rag Apple Pabst from a daughter of King Paul Pontiac Echo and a 1,081-lb. Gold Medal cow.

He has 25 daughters and many granddaughters in the sale.

MONONA MONTVIC MARVEL

A beautiful yearling son of Montvic Chieftain from a 4.3% daughter of Johanna Rag Apple Pabst that is full sister to a 1,048-lb. two-year-old.

He is thus a double grandson of Johanna Rag Apple Pabst.

MOST OF THE FEMALES ARE BRED TO THESE TWO SIRES
A feature will be ten daughters of PIEK SPRING SIR OLLIE ORMSBY, a grandson of Johanna Rag Apple Pabst, and ten daughters of FORUM PATRICK, a full brother to Forum Patriarch.

HERD ACCREDITED AND NEGATIVE TO THE BLOOD TEST

Holsteins Sell Saturday, May 2

At Monona Farm — Madison, Wis.

60 Head of Guernseys Sell Friday, May 1
Horses, Farm Machinery, etc., Sell May 8

Catalogs Gladly Sent on Request
MELIN-PETERSEN COMPANY, Sale Managers.
203-A Gorham Building, Minneapolis, Minn.

SEE PAGE ADV. IN APRIL 4 WORLD, PAGE 33

Otto Herd Makes 16-Year Average

Over 13,000 Lbs. Milk, 446 Lbs. Fat on an Average of 20 Cows

By JESSIE KURTZ

On September 15, 1935, the Original Cumberland County (Pa.) Dairy Herd Improvement Association finished its sixteenth consecutive year of work. The leading herd during this year was the Boiling Springs Farm herd, owned by Ivo V. Otto, Boiling Springs, Pa. This is also the sixteenth consecutive year in D. H. I. A. work for this herd, Mr. Otto being one of the original members. Although this is a story of Boiling Springs Farm herd, it is I think a good place to say that this Dairy Herd Improvement Association is quite up-to-date in its method of feeding and care. Every member has alfalfa on his farm, and grows most of his grain feed. Consequently, they are a group of prosperous dairy farmers, while many others try to have the Government compel prosperity for the less efficient.

Mr. Otto has for many years been a grower of alfalfa, which accounts for a large measure of his outstanding success as a dairyman. Formerly, it was the custom to mix a complicated formula for a grain ration. Now, mostly home grown grain is used, with the addition of cotton seed meal or peanut meal. This simple ration is fed according to production, and the cows are allowed to fill up on good alfalfa and ensilage. Along with this practical and economic method of feeding, the cows are milked only twice daily. For a number of years, it was the custom here, as in many other D. H. I. A. herds, to milk all of the cows three times per day during the first few months of the lactation period. This practice was discontinued in 1934 in all the herds in the Original association. Nevertheless, Boiling Springs herd proved that it is a real dairy herd under the most practical conditions, and well worthy to be known as a herd with a national reputation for long-time production. No other herd, of any breed, has a comparable average for sixteen consecutive years in D. H. I. A. Below are the averages:

The breeding which enters into the making of this herd is quite interesting. The foundation females were purchased as calves, and contained animals of most of the popular lines of breeding twenty years ago. Most prominent among them were a daughter of Ormsby Korndyke Lad, and several cows of Segis blood. With this good beginning, Mr. Otto had to be careful in selecting a sire. The first sire was purchased from Bonnymeads Farm at Harrisburg, and was used only a short time. His importance to the present herd will be shown later on.

The real foundation sire of the herd was Lothian De Kol Korndyke 199322. At one time, the herd consisted almost entirely of his daughters, and a choice lot they were, too. Fine udders; smooth, straight tops; real dairy cows. In 1924, Pennsylvania State College came to Boiling Springs Farm and purchased this bull because of the type and great performance of his daughters in Mr. Otto's herd.

Again the search was on for a suitable sire, and he was found right here in Cumberland County. King Ormsby Abbekerk Helena 262002, was purchased from W. A. Woods, Carlisle, Pa., where he had been in service for several years with excellent results. King was a son of King of the Ormsbys from a daughter of Korndyke Abbekerk. He left quite an imprint on this herd—some excellent type and a general increase in butterfat percentage.

Several other sires were used during the last ten years, mostly of Ormsby breeding. From the standpoint of the present herd, these three already mentioned are more important because their blood predominates. Of the more recent sires, one of the best was Boiling Springs Segis Abbekerk 490586. Sired by King Ormsby Abbekerk Helena, and from Boiling Springs Segis Pontiac 321629, a daughter of the old Bonnymeads bull formerly mentioned, he could be used on nearly the entire herd without close inbreeding. His dam has a D. H. I. A. record of 18,699 lbs. milk and 588.3 lbs. fat, and a long string of other records averaging over 15,000 lbs. milk. Eleven of his daughters are included in the herd average for the 1934-35 year, all two-year-olds except two three-year-olds. The eleven averaged 383 lbs. fat. There are a number of younger daughters still to be heard from.

Another sire whose daughters figured largely in the 1934-35 herd average is Piek Spring Sir Prilly 553205. As his name indicates, he

(Continued on page 40)

RESULTS FOR IVO V. OTTO'S HERD

Year	Ave. No. Cows	Lbs. Milk	Lbs. Butterfat
1919-20	18.42	12,237	397.4
1920-21	18.83	13,089	419.2
1921-22	19.92	13,317	445.0
1922-23	13.75	12,318	405.9
1923-24	18.75	11,839	397.0
1924-25	21.67	12,523	423.3
1925-26	19.33	13,285	443.2
1926-27	18.50	12,937	436.2
1927-28	21.67	12,600	435.5
1928-29	19.50	11,985	424.8
1929-30	19.21	14,159	491.8
1930-31	18.07	14,766	506.5
1931-32	16.35	15,171	532.2
1932-33	20.22	13,662	496.4
1933-34	23.64	13,119	456.2
1934-35	32.28	12,745	436.4
Avg. for 16 years:	20.01	13,082	446.2

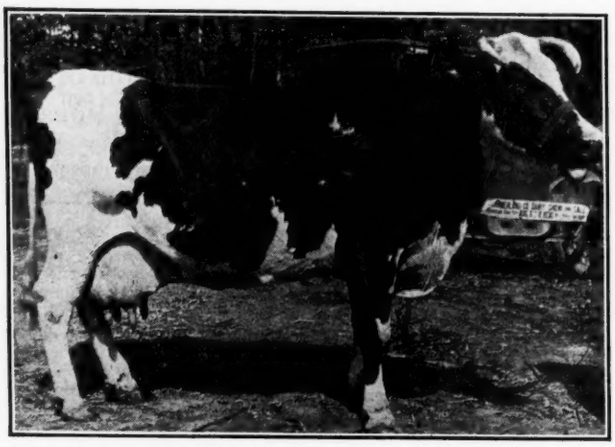

BOILING SPRINGS SEGIS DE KOL 751479

A daughter of Lothian De Kol Korndyke that has been a champion at the Cumberland County Dairy Show and one of the great producers and reproducers of the herd. Before she was eleven years old she produced 111,158 lbs. milk, 4,221.4 lbs. fat.

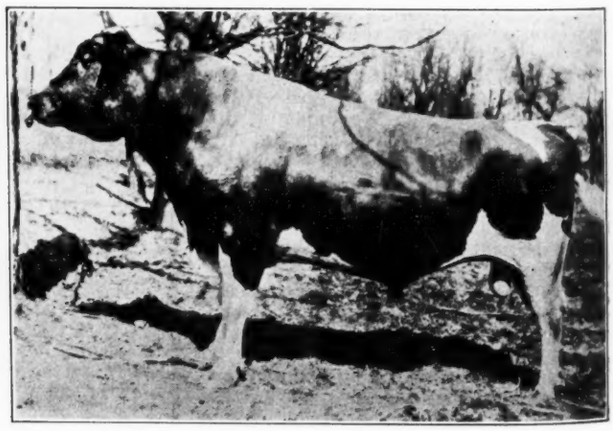

LOTHIAN DE KOL KORNDYKE 199322

Foundation sire of the Otto herd. Sold in 1924 to Pennsylvania State College. Succeeded in service at Boiling Springs by King Ormsby Abbekerk Helena and his sons. Great transmitting sires and efficient herd management have built the Boiling Springs herd.

Supplement to Canadian Section No. 7

Holstein-Friesian World

VOL. XXXIII April 18, 1936 No. 8

Published with the Cooperation of

The Holstein-Friesian Association of Canada

OFFICERS 1936

President .... H. J. Kennedy, Southport, P. E. I.
1st Vice-Pres. H. W. Parkinson, Hagersville, Ont.
2nd Vice-Pres. ..... S. G. Sims, Stonewall, Man.
3rd Vice-Pres. .. Fred H. Hubbs, Bloomfield, Ont.
4th Vice-Pres. .... T. R. Dent, Woodstock, Ont.

Accountant and Chief Test Division . J. L. Pocock

AUDITOR

C. J. Parker, C. A. ..... Brantford, Ont.

G. M. CLEMONS
Brantford, Ont.
Secretary-Treasurer

DIRECTORS 1936

H. W. Brown ..... Cloverdale, B. C.
E. W. Jones ..... Calgary, Alta.
B. H. Thomson ..... Moose Jaw, Sask.
J. D. Gale ..... Guelph, Ont.
T. O. Dolson ..... Brampton, Ont.
Geo. C. Jackson ..... Downsview, Ont.
A. J. Tamblyn ..... Orono, Ont.
Norman Paul ..... Almonte, Ont.
Jas. R. Henderson ..... Portsmouth, Ont.
W. L. Carr ..... Huntingdon, Que.
R. P. Charbonneau ..... Montreal, Que.
A. D. Freeze ..... Penobsquis, N. B.
Walter S. Dickie ..... Truro, N. S.
Geo. Rice (Honorary) ..... Tillsonburg, Ont.

Presidents and Secretaries of Provincial Branches

	President	Address	Secretary	Address
Alberta	J. W. Hosford	R. 2 South Edmonton	J. Art Hay	Strathmore
British Columbia	Harold L. Steves	Steveston	J. J. Grauer, Jr.	Eburne
Manitoba	S. G. Sims	Stonewall	G. O. Watkins	Winnipeg
New Brunswick	Arnold Carpenter	Carpenter	Lorne Logan	Sussex
Nova Scotia	Scott Trenholm	Grand Pre	E. L. Eaton	Upper Canard
Ontario	T. R. Dent	Woodstock	G. M. Clemons	Brantford
Prince Edward Island	Harry G. Linkletter	Summerside	Cecil J. Stewart	Wiltshire
Quebec	R. Deragon	Waterloo	R. P. Charbonneau	Montreal
Saskatchewan	Robert Duck	Regina	A. E. Ogilvie	Regina

The Lonelm Holsteins

Director George C. Jackson of the Holstein-Friesian Association of Canada, laid the foundation for his present Lonelm herd of Holsteins at Downsview, Ont. in 1924, when he paid $200 each for three foundation cows. They were the twin sisters, Valleybrook Flora Hartog and Valleybrook Cora Tensen, together with their three-fourths sister, Valleybrook Dorliska Tensen. All three became real brood cows in the Jackson herd, of which a large percentage are now descendants of these three cows. Old "Flora" is still in the herd at past 16 years old and looks very much like the accompanying picture. Mr. Jackson says that the gray spot appeared on her shoulder when she was about twelve years old. She has a fine string of R. O. P. records up to 769 lbs. fat from 20,699 lbs. milk, 3.72% and is the dam of some of the best producers in the herd. Her twin sister, Valleybrook Cora Tensen, made an R. O. P. record of 654 lbs. fat from 19,437 lbs. milk and these two twins were the first two Holstein cows in Canada to be given a Gold Medal rating in Canadian Advanced Registry. "Cora" was sold several years ago by Ben Leavens, Bloomfield, Ont. for $750, or 25 per cent more than Mr. Jackson paid for the three sisters. The third sister, Valleybrook Dorliska Tensen, has now passed on but not until she

VALLEYBROOK FLORA HARTOG

Canada's second Gold Medal cow, twin sister to "Cora". She has 769 lbs. fat from 20,669 lbs. milk and is a great transmitter.

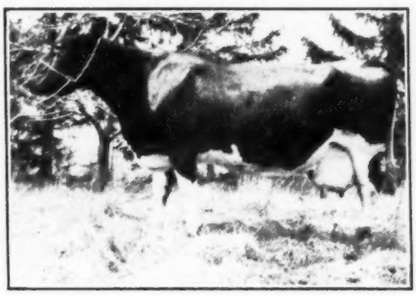

VALLEYBROOK CORA TENSEN

Canada's first Gold Medal cow and one of the three great foundation cows of the Lonelm herd. Record, 654 lbs. fat.

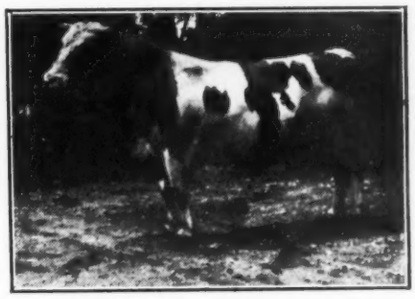

TEXAL ALCARTRA SEGIS (XX)

Foundation sire of the present Lonelm herd. His first 17 daughters average 490.2 lbs. fat, 12,740 lbs. milk, 3.85%. Big increase over their dams.

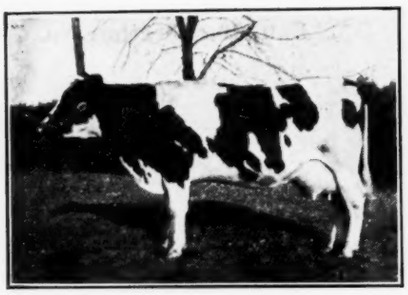

LONELM EDITH (G. M.)
The highest record daughter of Texal Alcartra Segis with 717 lbs. fat from 19,028 lbs. milk, 3.76% and making a still larger record.

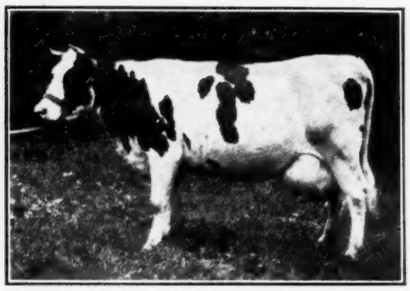

LONELM PAULINE ALCARTA (Ex.)
Daughter of Texal Alcartra Segis with a record of 649 lbs. fat from 14,924 lbs. milk, 4.35% at 2 years old. His second highest record daughter.

MONTVIC RAG APPLE BARON 2d
Son of "Baron" from Montvic Rag Apple Segis, Gold Medal Daughter of Johanna Rag Apple Pabst with 20,058 lbs. milk, 4.14% at 3 years.

had made an R. O. P. record of 741 lbs. fat from 24,376 lbs. milk. She too left some splendid descendants, including a son, Lonelm Dorliska Segis, who went into the Ormiston herd at Brooklin, Ont., where he sired a fine lot of producers and show ring prize winners, including the third prize Get and the second prize Progeny at the 1935 Royal Winter Fair.

The foundation sire in the Jackson herd was Texal Alcartra Segis 54257, an XX sire, who now has 17 daughters with R. O. P. records officially reported that average 490.2 lbs. fat from 12,740 lbs. milk, 3.85%, all but one in heifer form and all but two on two-time milking. Six of them have average tests from 4 to 4.41% and three others above 3.9%. The seven daughters of this sire that were bred and developed in the Jackson herd all have at least one record with a test above 3.9%.

The leading producer of the lot is Lonelm Edith, a Gold Medal cow with 717 lbs. fat from 19,028 lbs. milk as a five-year-old on two-time milking and now on test again at six years with over 18,000 lbs. milk in her first 9½ months and testing 3.75%. She tested 3.91% as a three-year-old. Second high on his list is Lonelm Pauline Alcartra, with a two-year-old record on two-time milking of 649 lbs. fat from 14,924 lbs. milk, 4.35%. Another great producer is Lonelm Flora Segis, a daughter of "Old Flora," who made 515 lbs. fat as a two-year-old with 4.53% test and qualified for the 305-day division, came back as a three-year-old with 543 lbs. fat with 4.21% test and again as a four-year-old with 570 lbs. fat from 13,344 lbs. milk, 4.27%, all on strictly two-time work. She was classified as Excellent and her Gold Medal full sister, Lonelm Flora, produced 597 lbs. fat in 305 days as a four-year-old with 3.93% test and came back as a five-year-old with 593 lbs. fat with 4.37% test. Lonelm Olga Alcartra tested 4.41% and Lonelm Beauty Texal 4.30%.

The seven daughters in the Jackson herd have together made 15 R. O. P. records averaging 536.2 lbs. fat from 13,219 lbs. milk at an average age of just three years, the average test of the 15 records being 4.06%. Their dams have together made nine R. O. P. records that average 547 lbs. fat from 15,528 lbs. milk, average test 3.52%, at an average age of nearly five years and with three of the dams being milked four times a day while the daughters were milked strictly twice a day. Every one of these daughters tested materially higher than her dam and produced more fat under equivalent conditions.

The present senior sire at Lonelm is Lonelm Texal Fayne, a son of Texal Alcartra Segis. His dam was one of the great prospects in the herd for a large record—a daughter of "Old Dorliska," but in her three-year-old form she was nearly ruined by an over-ambitious herdsman and never made the record of which she was capable. Mr. Jackson sold this bull as a calf for $100 but when he saw the kind of daughters he was siring, he brought him back for service in his own herd. With him in service at Lonelm is Montvic Rag Apple Baron 2d, a son of "Baron" from one of the greatest daughters of Johanna Rag Apple Pabst. He is being used on daughters of the Texad bull and the resulting daughters are being mated with carefully selected sons of the Texal bull.

The pictures shown in connection with this story are home made snap shots and the animals were not posed to bring out type to best advantage, but they give some idea of the dairy quality that Mr. Jackson is breeding into his herd. Note on the first page the two old twin sisters on whose blood the herd is so largely built—and the old foundation sire himself. On this page will be seen the Baron bull and five of the good record Texal daughters with which he is being mated.

McLAUGHLIN REPORTS SALE

R. Ray McLaughlin, Oshawa, Ont., has recently sold four young Holstein bulls to Eastern Ontario Breeders. All were sired by Montvic Co'anthus Abbekerk, he an XX bull with three R. O. P. daughters. Montvic Colanthus Abbekerk is out of Montvic Colantha Abbekerk, she with a two-year-old record of 669 lbs. fat from 17,091 lbs. milk; average test 3.91 per cent butterfat. He is by Johanna Rag Apple Pabst, famous All-American show bull and sire of type and production.

The oldest bull, a yearling son of Maggie Veeman Ladoga, she with three consecutive records averaging over 17,000 lbs. mi'k and testing over 3.7% was sold to Elmer Powell, Whitby, Ont.

Noble I. Metcalf, Bowmanville, Ont. purchased Elm Creator Rag Apple, he from the Gold Medal Cow, Lulu Pabst Lestrange with a twice-a-day milking record of 638 lbs. fat from 15,611 lbs. milk, average test 4.09%.

Elm Wayne Abbekerk, an April son of Elm Alcartra Wayne Eco, she with 474 lbs. fat from 11,776 lbs. milk, average test 4.03%, (this record was made in two-year-old form on twice-a-day milking) went to the herd of D. Colin Rogers, Kingston, Ont.

A ten-months-old son of Elma Alcartra Wayne, she with a twice-a-day day milking record at three years of 392 lbs. fat from 11,204 lbs. milk, was sold to J. C. & P. B. B. Nelson, Campbellford, Ont.

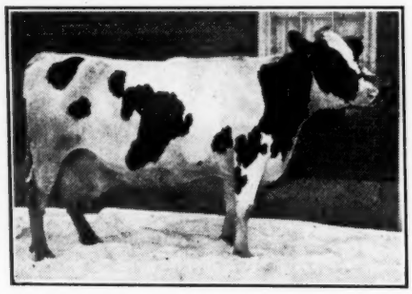

LONELM FLORA (G. M.)
A daughter of Texal Alcartra Segis from "Old Flora". Has two records over 590 lbs. fat in heifer form and making a great mature record.

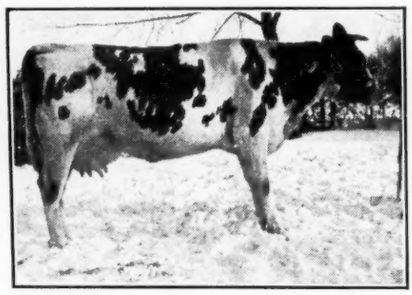

LONELM DORA TEXAL (G. M.)
Daughter of Texal Alcartra Segis from "Old Dora". Her record 12,621 lbs. milk, 3.78%, 478 lbs. fat in 305 days at 3 yrs.

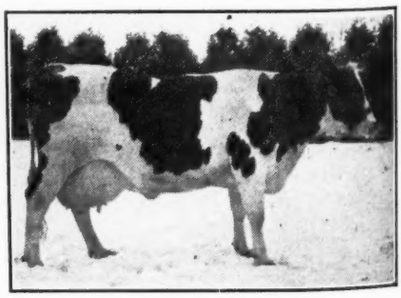

LONELM BEAUTY TEXAL
A daughter of Texal Alcartra Segis with a 3-year-old record of 12,527 lbs. milk, 511 lbs. fat, 4.08¾. She tested 4.3% at two years old.

Headliner to Toronto

SPRINGBANK PIETJE PRINCE
Ready for Service

A real show bull, sired by Montvic Rag Apple Pietje, our son of Johanna Rag Apple Pabst from the highest record daughter of the same sire—a 1,300-lb. heifer with 4.54%.

Dam, PIONEER JEMIMA SNOW, with 620 lbs. fat (775 lbs. butter) from 17,723 lbs. milk at barely three years old. She is a sister to "Countess", lifetime champion over all breeds—daughter of the great sire, Pioneer Snow Korndyke.

He is a grandson of the two greatest proven sires ever used in Canada. See him at the Canadian National Sale in Toronto, April 29, along with a beautiful young daughter of the C. N. E. grand champion cow, fresh and milking 80 lbs. a day.

SPRINGBANK FARM

T. R. DENT, Woodstock, Ont.

Offspring of Both Sons of
KING BESSIE
In the Canadian National Sale

We are pleased to present in the Canadian National Sale daughters—coming a year old—of both of our King Bessie bulls.

KING BESSIE ORMSBY PIETERTJE 37th, grand champion at the C. N. E. London and Ottawa last fall, has a fine young daughter in the sale, from a dam we got from J. Walter Jones.

KING BESSIE ORMSBY PIETERTJE 70th, Reserve All-American junior yearling 1934, also has a daughter in the sale from a Walter Jones dam—also a son born last November from a dam now on test as a two-year-old she a daughter of the great 1,300-lb. cow, Belle Lyons Model Posch.

OUR TWO KING BESSIE SHOW BULLS

Are both out of daughters of the six times All-Amerian Sir Fobes Ormsby Hengerveld, both from outstanding Brood Cows.

BE SURE TO SEE OUR BESSIE CONSIGNMENT
At Toronto, Wednesday, April 29

Oriole Lodge Farm

GEO. S. HENRY, Owner. GEO. W. HENRY, Mgr.
Todmorden, R. 1, Ontario.

"Eaton Hall"
The "Hall" Mark of Quality in Canadian Holsteins

Our foundation females are of the type from which you would like a herd sire. They have character, deep rugged bodies, straight top lines; and carry good pedigrees. Two of those now on test have each exceeded 100 lbs. per day since early February.

We have a few young bulls from these dams sired by our senior herd sire **Abegweit King Abbekerk.** His dam, a 20,000-lb. "Gold Medal" daughter of Prince Colanthus Abbekerk and his sire, Brookholm Inka, reserve "All-American" winner, sire of champions, etc., etc.

Oldest bull a 16 months winning Canadian National Exhibition calf from dam with 2—19,000 lb. Sub-Division B. records, now milking better than 100 lbs. daily. Others younger.

Accredited **Federally Negative**
Pedigrees on Request

Eaton Hall Farm

P. L. Whytock Superintendent. King, Ontario

Breed 4% Test
with a Son of
King Bessie 30th

Our first two daughters of **KING BESSIE ORMSBY PIETERTJE 30th** are now on test, one freshening at 2 yrs., 2 mos. and testing 4% two months after calving; the other freshening at 2 yrs., 4 mos. and testing 4.2% six weeks after calving. Both these young heifers milking well up to 50 lbs. a day on two-time milking along with this 4% test and better.

We Now Have 19 Daughters of
KING BESSIE ORMSBY PIETERTJE 30th
And More Coming Soon

He is a son of the famous "King Bessie" from Max Lady Fayne De Kol (889.6 lbs. fat at 4 yrs.), she the dam of five daughters with heifer records averaging 749 lbs. fat with 3.9% average test.

ASK ABOUT SONS OF KING BESSIE 30th
From Great Producing Dams

THE SOO HERD

W. J. ELGIE Sault Ste. Marie, Ont.

ANOTHER 6400-LB. COW

Since our list of cows with lifetime records above 6,400 lbs. fat was published not so long ago (issue of Dec. 28, 1935) we have already had to make one addition of a Canadian Ayrshire and now we find another, a Canadian Holstein, way up in British Columbia. She is Jubilee Sylvia Gowen 80702 CHB, bred and developed by Stadacona Farm, North Bend, B. C., a breeding establishment operated by Hammond Gowen. This grand old matron, now well past 15 years old, recently completed her eleventh lactation, the eleven records, none of them for over 365 days totaling 6,457 lbs. fat from 175,523 lbs. milk, average test 3.68%. Nine of these records were made in Canadian R. O. P. and the other two were also made under the supervision of an R. O. P. supervisor, according to Mr. Gowan, although not officially credited as R. O. P. records. Her complete records listed below:

JUBILEE SYLVIA GOWEN
With 6,457 bs. fat from 175,523 lbs. milk, 3.68% in 11 lactations. Bred and developed by Stadacona Farm, North Bend, B. C.

The two records marked above with an (*) must be considered as farm records. Concerning them, Mr. Gowen writes:

"At her third freshening her twin bulls were late in coming. I took them from her, both dead, one putrid. Sylvia almost died. After about a week she came into her milk and went up to 68 lbs. a day. I did not put her on test but the R. O. P. inspector took samples and worked out the fat total for me. At her sixth freshening her record was made under R. O. P. inspection, but I never got the certificate. Some years later I asked for it, but the records had been destroyed."

Mr. Gowen wrote us in February that the old cow was expected to freshen for the twelfth time later that month and that he expects to continue her on test in the hope of eventually making her a 200,000-lb. cow. She will be 16 years old in August.

Concerning her feed and care, Mr. Gowen writes:

"All of her tests have been made under ordinary conditions as to feed and care—bran, crushed oats, oil cake meal and minerals, with all the alfalfa hay she wants and a few hours a day at pasture in the summer. Iodine is given regularly. She is a product of the farm as I owned her mother (a better cow than Sylvia) and her grandmother."

Jubilee Sylvia Gowen is a daughter of Agassiz Sir Inka Sylvia 37726 CHB, a bull bred at the Dominion Experimental Farms at Agassiz, B. C., which is about 60 miles down the Fraser River from North Bend. He is a brother on the sire's side to May Echo Sylvia, no less, and his dam, Lady Lyons Faforit, was one of the grand old foundation cows at Agassiz, in fact is the dam of Agassiz Segis May Echo with 1,345 lbs. fat, who is thus a maternal three-fourths sister to Sylvia's sire. This bull was used quite extensively in the Agassiz herd and sired a number of good record daughters there.

The dam of Sylvia is Jubilee Canary Gowen 60318 CHB, who has two records of 726 and 741 lbs. fat. In her first five lactations, three in heifer form and nearly if not entirely on two-time milking, she produced a total of 3,072 lbs. fat from 81,263 lbs. milk, 3.78%. She and her dam, Maud M., were both members of the Gowen herd years ago.

Date of Calving	Sex of Calf	Age	Days	Milk	%	Fat
October 31, 1922	M	2y	365	15395	3.90	601
March 13, 1924	F	3y	350	15096	3.59	542
March 15, 1925	Twins	4y	305	14654	3.70	543*
April 13, 1926	F	5y	305	15038	3.50	526
May 13, 1927	M	6y	305	15863	3.56	564
May 23, 1928	F	7y	365	16184	3.65	391*
August 8, 1929	M	8y	365	18665	3.61	674
January 8, 1931	F	10y	365	18919	3.80	718
June 7, 1932	M	11y	305	15641	3.91	612
June 11, 1933	M	12y	365	12432	3.57	445
October 17, 1934	M	14y	365	17636	3.63	641
Total				175523	3.68	6457

11TH GUELPH SALE

The 11th Guelph Sale, a series sponsored by A. B. Brubacher, Bridgeport, Ont., was held on April 7 at Guelph, Ont. Mr. Brubacher advises that a large crowd was present from all parts of Ontario, with one buyer from New York state, with about one-third of the offering going to Halton County where an extensive program of T. B. testing is being carried on. Bidding was brisk throughout, the 65 head being sold in about five hours for an average of $129. Several cows of advanced age sold at a discount and operated to lower the general average of the sale. Bulls sold up to $200, Whale Brothers, of Alma, Ont., paying this figure for a son of Springbank Queen and sired by a son of Carnation Matador Masterpiece, All-American Aged Bull for 1935. He was consigned from the Estate of I. B. Kellam, Weston. The dam has four records above 800 lbs. fat and a total production of milk in four lactations of round 1000,000 lbs. George LaWall, Cowelsville, N. Y., selected Dixie Paul, a 20,000-lb. bull from the herd of J. J. Fox, of Guelph. One of the best show bulls ever sold at Guelph was King Sylvius Pabst, a grandson of General Posch from a 15,669-lb. dam. He was consigned by John H. Older of Thamesford, and went to L. S. Waller of Brampton at $165, a bargain price for such a quality individual.

Top figure for females was $175 for a daughter of General Posch, whose daughters have topped the Guelph Sales several times. She is a four-year-old of real size and excellent type, just fresh and going at a 70-lb. rate. She was consigned by N. G. McCully, St. Mary's and purchased by Victor Lawrence of Oakville. A granddaughter of General Posch sold at this same figure to W. Wignett, Palermo. She was from the McCully herd and just two years old. Arthur Cowan, Palermo, Ont., was the heaviest purchaser in the sale, taking ten head. Another good buyer was Norman Schell, Woodstock, who selected three extra good cows. Other buyers included the following:

Arthur Cowan, Palermo, Ont.; Herbert Carter, Guelph, Ont.; Lloyd Shantz, Waterloo, Ont.; J. L. Neelands & Sons, Hornby, Ont.; Russell Whale, Ont.; J. Walter Wallace, Woodbridge, Ont.; Mrs. E. J. Davis, Streetsville, Ont.; Alton Bros., Freeman, Ont.; W. A. Robinson, Norval, Ont.; H. A. Orr, Clarkson, Ont.; Norman Schell, Woodstock, Ont.; E. Wettlauffer, Palermo, Ont; Leslie Poterfield, Attwood, Ont.; Alex Mountain, Cheltenham, Ont.; F. H. Graham, Georgetown, Ont.; Lloyd Hunsberger, Petersburg, Ont.; S. J. Hammond, St. Pauls, Ont.; Mrs. S. Paul, Palermo, Ont.; Jacob Axt, Petersburg, Ont.; W. M. Bond, Galt, Ont.; W. H. Kingston, Palermo, Ont.; Aldred Shantz, Waterloo, Ont.; A. Selling, Elmira, Ont.; Oliver D. Snider, Elmira, Ont.; M. Heslop, Freeman, Ont.; Frank Rinehart, Campbellville, Ont.; George Lawall, Cowelsville, New York.

FOURTH HIGH IN CANADA

Korndyke Snow Ormsby 254236 was recently announced as the fourth highest record three-year-old ever brought out in Canada in the twice-a-day milking division. Her figures are 738 lbs. fat from 20,939 lbs. milk, 3.52%. The record was made at the age of 3 years, 155 days and is the second highest record in Canada in Subdivision B by a heifer under 3½ years old. She was bred and is owned by John J. Innes, Stratford, Ont., being a son of the former Reserve All-American junior yearling bull, King Sylvia Ormsby Piebe, who is now classed as XX in Selective Registration. Her dam, Korndyke Snow, has a two-year-old record of 458 lbs. fat from 12,241 lbs. milk on two-time milking and is classed as Excellent in Selective Registration.

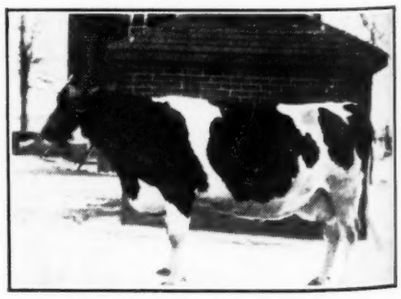

KORNDYKE SNOW ORMSBY
Four high three-year-old in Canadian Subdivision B with 738 lbs. fat from 20,939 lbs. milk in a year. Bred and owned by John J. Innes, Stratford, Ont.

COUNTY LEADER

Brant Calamity Netherland owned and bred by Herbert German and Son, St. George, Ont., has just been announced as having completed an R. O. P. record of 725 lbs. fat from 20,553 lbs. milk, average test 3.53 per cent butterfat. Made on twice-a-day milking, this is the largest record completed in Brant County during 1935.

Herbert German and his son Bruce operate a 100-acre farm, with a herd of pure bred Holsteins as the backbone of their success. Mr. German, Sr., also finds time to act as Warden of Brant County.

Although run on R. O. P. for only a short time the German herd has turned out a number of excellent records. They have been building extensively on the blood of Riverside Jemima Roebuck Lad, a qualified R. O. P. son of Riverside Jemima Roebuck, who, in addition to being second prize aged cow at the Royal Winter Fair has an R. O .P. record of 676 lbs. fat from 20,780 lbs. milk at seven years. "Roebuck Lad" is by Gypsey Pontiac Cornucopia, an XX bull with sixteen tested daughters and five proven sons. A number of his two-year-old daughters are now on test and are milking heavily.

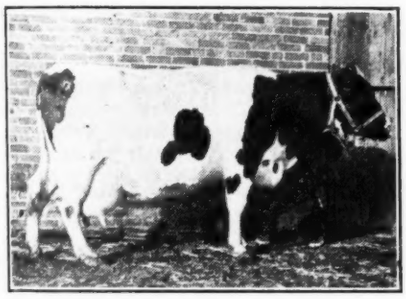

BRANT CALAMITY NETHERLAND
Brant County leader for 1935 with 725 lbs. fat from 20,553 lbs. milk on twice-a-day milking. Owned by Herbert German & Son, St. George, Ont.

BRUBACHER SALE AT KITCHENER

Thirty-three head of Holstein-Friesian cattle were sold at public auction in Kitchener, Ontario, on January 30, for an average of $101.60. Included in the offering were 27 cows and heifers that sold at an average of $103.70 and six young bulls that averaged $92.00. The sale, which was under the supervision of A. B. Brubacher, sales agent for the Waterloo County Holstein Breeders' Club, included the herd of M. Weber, Wallenstein, Ont. Bad weather, which precluded the attendance of many outside buyers and the fact that the quality of the animals offered was not quite as high accounted for the decrease in prices as compared to the fall sales. Leslie Witmer, Preston, Ont., received the top price of $180 for a four-year-old heifer, the purchaser being Mrs. E. J. Davis, Streetsville, Ont., who incidentally was the largest buyer of the day, taking six head at an average price of $125. H. M. Loveless, Scarboro Junction, Ont., paid $175 for a seven-year-old cow with three R. O. P. records from the herd of J. W. Snyder, Waterloo, Ont. Cameron Bock, Petersburg, Ont., was another of the larger buyers, taking five head all told.

Other buyers were as follows:

J. M. Fraser, Streetsville, Ont., with three head; A. Woodill, Malton, Ont., two males and Astor J. Koeler, Wellesley, H. M. Loveless, Scarboro Junction and E. Gingrich, Wallenstein, Ont. with two head, each. Messrs. M. A. Bechtel, Preston, G. Bergey, New Dundee, Ont., W. H. Ziegler, Harriston, Ont., Wm. Manclark, Cheltenham, Ont., H. Bechner, Elmira, Ont., D. M. Weber, Wallenstein, Ont., W. N. Bond, Galt, Ont., G. E. Cleave, Norval, Ont., Dr. Blanchard, Freeman, Ont. and S. Swartzentruber, Petersburg, Ont. with one each.

HOLSTEIN PEDIGREES
The only pedigree company in Canada that has a duplicate of the card index system in the Dominion Association office at Brantford.
Follow the example of the leading Sale Managers and have your pedigrees made "the Canadian Way."
Write for Samples and Prices
Bruce J. Barnard, Mgr. Norwich, Ont.

LAMBTON COUNTY MEETING

A very enthusiastic meeting of Holstein breeders of Lambton County was held on December 13, at the farm of Geo. C. Bell, Sarnia, Ontario. This was the first strictly Holstein gathering ever to be held in this county and a significant statement was made by Mr. W. P. Macdonald, local agricultural representatives, who stated that ten years ago it would not have been possible to get two Holstein breeders together in this county, while now there were, by actual count, forty-two present. Mr. Byron G. Jenvey, Field Secretary, Western Ontario Division of the Holstein-Friesian Association of Canada gave an address on the History and Development of the Holstein breed and he was followed by Prof. George Raithby of the Ontario Agriculture College, Guelph, who gave an excellent talk on Holstein type. An open discussion on feeds and feeding created a great deal of interest as did the judging of several classes of cattle.

COMPLETES FOURTH RECORD

Jemima Bonheur Keyes, owned by Ontario Hospital, Hamilton, Ont., has just completed her fourth R. O. P. record. Freshening at slightly over 7 years old she produced in Subdivision B, 20,520 lbs. milk containing 648 lbs. fat. Her records, all on two-time milking are as follows:

Age	Days	Milk	Fat
3y	305	12476	396
4y	365	15561	499
5y	365	16409	535
7y	365	20520	648
Total	.....	64966	2078

She was bred by David Krick & Sons, Stoney Creek, Ont., and is a daughter of the qualified R. O. P. sire, Riverside Jemima Boy. Her dam, May Spofford Bonheur, has four R. O. P. records averaging 402 lbs. fat from 12,088 lbs. milk.

JEMIMA BONHEUR KEYES
Four R. O. P. records on two-time milking totalling 64,966 lbs. milk, 2,078 lbs. fat. Owned by Ontario Hospital, Hamilton, Ont.

Lonsdale Ne Plus Ultra
A Greater Show Bull Than His Sire
ABBEKERK SYLVIUS LAD

You all remember Abbekerk Sylvius Lad, All-American three-year-old bull in 1927 and winner of more grand championships at Class A fairs than any other sire of modern times. He headed the Lonsdale show herds many years.

LONSDALE NE PLUS ULTRA, his son, showed as a three-year-old last year, and we at Lonsdale, with our intimate knowledge of both bulls, consider that the son is a greater bull than his sire at the same age.

LONSDALE NE PLUS ULTRA is out of one of the greatest Brood Cows we ever owned as well as one of the top shows cows of her day—AAGGIE ABBEKERK JEWEL, a Gold Medal cow with a Gold Medal daughter, an All-American and XX son, and All-American grandson and a Reserve All-American granddaughter.

ASK US ABOUT NE PLUS ULTRA SHOW BULLS
From Good Type Dams with Large Production Records
ACCREDITED HERD — FREE FROM ALL DISEASES

Lonsdale Farm
M. L. McCarthy, Owner. Sussex, N. B.

Western News

Collected by T. L. TOWNSEND

The annual meeting of the Manitoba Holstein Club was held in Winnipeg, January 29, at the Royal Alexandra Hotel at the time of the Dairy Convention. Owing to the funeral of King George V being on the 28th it was necessary to postpone all of Tuesday's meeting and crowd the two days' program of the convention into the one day. Thus it was necessary to cut the Holstein meeting short and all that was possible to do in the limited time was to hear the president's address and elect officers for the ensuing year. Mr. S. G. Sims of Stonewall, the president, was in the chair. He pointed out the need of more breeders in the province using better herd sires and commended those who had introduced good bulls from outside, which included one from Prince Edward Island, two from Quebec, four from Ontario, several from Saskatchewan, four from Alberta, several from British Columbia and one from the State of Washington during the year. He also urged all breeders to take advantage of Dominion and Provincial government facilities for T. B. testing and Blood testing for Bangs Disease. He said, "Let Bovine Sanitation be our slogan." The officers elected for the ensuing year were: President, S. G. Sims, Stonewall; vice president, J. R. Nesbitt, Shoal Lake; secretary, Geo. Watkins, Winnepeg. Directors: Wm. Hollingworth, Kirkfield Park; J. E. Crawford, Brandon; Chas. Trick, Stonewall; Bro. Huard, Otterburne, Man.; L. G. Breyfogle, Union Point.

W. J. L. "Leonard" Hepburn, Virden, Manitoba, sold a good bull to Gall Brothers, Stonewall, Manitoba. This bull, Oakridge Colanthus King, was sired by Colony Sir Heilo Hengerveld and was from the good cow Belle Canary Colantha that as a three-year-old produced 14,598 lbs. of milk, 548 lbs. of fat with a test of 3.75 on twice-a-day milking.

G. A. Paull and Sons, Chilliwack, B. C., report that they got their senior sire, Carnation Challenger, back from his trip to the Dairy Cattle Congress and National Dairy Show early in December. He was loaned to his breeders, the Carnation Milk Farms, Seattle, Wash., who exhibited him at these two big shows. He is a son of Sir Inka May and is from the grand old breeding cow, Hazelwood Ormsby Korndyke DeKol While he was away the Paulls used his son, Paulholm Inka Pride, junior champion bull at the coast fairs last fall. "Pride" has been given considerable service in the Paull herd. His full sister is now running in R. O. P. and gives promise of a nice record.

CARNATION CHALLENGER
Son of Sir Inka May and Hazelwood Ormsby Korndyke De Kol owned by G. A. Paul & Sons, Chilliwack, B. C.

The Paulls report some good sales in recent weeks. M. G. Fadden, Abbotsford, B. C., purchased a fine son of Carnation Challenger out of LaVata Blossom, a show cow with a record of 18,513 lbs. of milk and 670 lbs. of fat in 305 days. Fred Eggers, Meridian, Boise Valley, Idaho, U. S. A., bought a young full brother of the above bull. Harry Stewart, of Abbotsford, bought another Carnation Challenger bull out of a two-year-old daughter of Texal Burke of Crystal Spring, she being a daughter of Paulls' grand old foundation cow, LaVata Mechthilde of Penticton, record of 18,654 lbs. of milk and 647 lbs. of fat as a two-year-old. Thos. J. DeLair, Abbotsford, bought a young bull, a combination of Carnation Challenger, Sir Romeo Mildred Colantha 6th, and Texal Burke of Crystal Spring breeding. R. A. Eastwood, Ferndale, Washington, purchased Paulholm Inka Prince, a full brother of Paulholm Inka Pride that was junior champion at Vaucouver for the Paulls. James B. Reilly, also of Ferndale, Washington, bought four young cows. One a two-year-old daughter of Carnation Challenger and the other three are daughters of Texal Burke of Crystal Spring.

Martin Braaten, Birch Hills, Sask., has purchased a straight-topped, good shouldered bull with an interesting pedigree from Red River Holsteins owned by T. L. Townsend, R. R. No. 1, Winnipeg. This bull is sired by Amulree Snow Posch Sylvius, a son of Springbank Snow Sylvius, who in turn is a son of Springbank Snow Countess, the world champion butter producer. This bull is now owned by Hays and Co., Calgary, Alberta. The dam of Mr. Braaten's new bull is a daughter of Springbank Snow Sylvius. She recently completed an R. O. P. record of 14,853 lbs. of milk and 534 lbs. of butterfat in 365 days on twice-a-day milking. Other sales made by Red River Holsteins include one bull to Karl Eichkorn, Little Britain, Manitoba, who also obtained a son of Amulree Snow Posch Sylvius from a good producing granddaughter of Bell Farm King Susie. Karl Kirner of Little Britain bought a young son of Montvic Rag Apple Hartog from Sealhurst Gipsy Mercena, another granddaughter of Bell Farm King Susie with 13,575 lbs. of milk and 429 lbs. of butterfat in 305 days on twice-a-day milking.

E. Ward Jones, superintendent of Agriculture and Animal Industry of the C. P. R., and recently president of the Holstein-Friesian Association of Canada, reports that he is pleased with the R. O. P. tests they have been obtaining lately on the Strathmore herd. The latest test, 74 cows averaged 3.7% fat, 8 cows averaged 4 to 4.5%, 5 cows averaged 5 to 5.2%.

B. H. Thomson, of Moose Jaw, Sask., has made several sales of good pure bred Holstein bulls to Saskatchewan breeders. T. H. Bowdithch, Success, Sask., obtained a son of the good cow Braeburn Fobes Posch, a daughter of Steveston Etta Posch with 21,107 lbs. of milk and test of 3.78% fat. Pierre Campagne, Willow Bunch, Sask., now owns a son of Braeburn Fobes Piebe a daughter of Flossy Segis Ormsby with 26,991 lbs. of milk and and 1,065 lbs. of butterfat. Otteson Bros., Daysville, Sask., got a son of Braeburn Alcartra Kathleen with 11,612 lbs. of milk a test of 3.78 she is a granddaughter of Flossie Segis Ormsby. J. A. Thomson of Moose Jaw selected a son Colony Tensen Canary with 18,806 lbs. milk and 700 lbs. fat. Frank Colenutt, Caron, Sask., took a son of Braeburn McKinley Mercena with a 2-yr.-old record of 17,930 lbs. of milk and a 3.83% test she is daughter of Rosy Mercena DeKol 2nd with 22,761 lbs. of milk and 810 lbs. of butterfat. These are all sons of Superb Segis DeKol a son of LaVatta Echo DeKol the former herd sire for Harold Steves, Steveston, B. C. and noted for his 4% daughters. The dam of Superba Segis DeKol is Steveston Queen Segis a show cow with a record of 22,800 lbs. of milk made on mostly twice-a-day milking.

Hans Peters, Browning, Sask., has sold his sire Maple Knoll Fobes Alcartra 101148 to A. C. Meredith, Asquith, Sask., Mr. Meredith is one of Saskatchewan's most practical dairymen who supplies milk to the city of Saskatoon. His new herd sire is by Braeburn Fobes Alcartra 2nd a son of Flossie Segis Orms. with 26,991 lbs. of milk and 1,333 lbs. of butter in 305 days and is by Braeburn Fobes Alcartra, who in turn is a son of Marathon Bonheur Fobes and Canary Korndyke Alcartra with twice over 1,300 lbs. of butter. The dam of Maple Knoll Fobes Alcartra is one of the good cows in Chas. E. Dyer herd at Carlyle, Sask., namely Maple Knoll Jewell Faforit wth 10,059 lbs. of milk and 536 lbs. of fat with a test of 4.26 in 305 days as a two-year-old. She is a daughter of Agassiz Sir Faforit Pietje.

J. W. Hosford, South Edmonton, Alta., reports the sale of two good young bulls and a heifer. T. R. Elder of Millett, Alta., obtained Daleford Inka Posch a son of Hays' Follow Through and Daleford Trixie Posch a daughter of Colony Koba McKinley 3rd. E. Cozens, Zion, Alta., obtained the bull calf Daleford Koba Inka from Daleford Grace Koba and also by Hays' Follow Through. C. E. Perry of Lethbridge obtained the heifer, Daleford Irma Sylvia, a daughter of Hays' Edenvale Wayne a nd Amulree Snow Posch Sylvius a grandson of Springbank Snow Countess.

ONTARIO'S FIRST PRIZE PROVINCIAL HERD AT THE ROYAL
Winning the Challenge Cup presented by the Dominion Association.

THE ONTARIO PROVINCIAL HERD

We are pleased to have for publication this picture of the Ontario Provincial Herd which won top honors at the Royal Winter Fair last November, thereby winning the Challenge Trophy presented by the Holstein-Friesian Association of Canada as one of the interesting features of the Royal each year. Under the rules, competing herds consist of eight year, a senior bull, a junior bull, two females three years old or over, a two-year-old and a yearling heifer, all eight animals to come from herds in one province or state and not more than two animals in any group to come from the same herd.

The winning Ontario Herd of 1935 was headed by the grand champion bull, College View Sir Francy Philip, shown by Watson Bros., King, Ont., at the left end of the line in the accompanying picture. Next to him stands Elmvale Patricia Dewdrop, third prize aged cow in milk, shown by H. E. Longworth & Son, Woodstock, Ont. Third in line is Bruach Arlene, first prize junior yearling and junior champion heifer, shown by J. M. Fraser, Streetsville, Ont. Next is Korndyke Dewdrop Susie, second prize milking three-year-old, shown by Fred Ormiston & Son, Brooklin, Ont., and then comes Schuiling Bonheur Mercena, fourth prize dry two-year-old, shown by F. J. Griffin & Son, Burgessville, Ont. The young bull at the right end of the line is, of course, Spring Farm Bearli Jewel, first prize bull calf and junior champion, shown by J. M. Fraser.

The beautiful challenge trophy was presented on behalf of the Dominion Association by past President W. L. Carr, and was received by George M. Clemons, who is secretary of the Ontario Branch as well as of the Dominion Association. We believe this is the first time this honor has come to Ontario, the cup going to Quebec for four straight years starting in 1930 and Alberta taking the cup in 1934.

QUEBEC BREEDERS' MEETING

The Quebec Holstein Breeders' Association began last year the work of listing the names of all registered Holsteins in Quebec. This work is not yet complete, and will be continued this year. Up to date, on 779 farms visited, 337 were members of the Association, and out of 20,854 heads of Holsteins 12,186 were registered.

It was mentioned in connection with animal health that on these farms 351 herds were fully accredited, 378 had been tested for tuberculosis, 72 had the blood test for abortion, and 39 had been tested for mastitis, 168 of these herds were oaicially tested for the R. O. P. and 98 had taken advantage of the postal cow testing policy of the Quebec Department of Agriculture.

The directors and officers elected were: Mr. R. Beragon, of Waterloo, president; R. P. Charbonneau, secretary-treasurer. Directors for 1936: Messrs. M. McNaughton, vice president; C. Goodhue, G. Ed. Houle, Rev. D. Godin and W. L. Carr.

A resolution was adopted asking the provincial and Federal governments take the necessary steps to control the diseases which are increasing among the herds of the province. Another resolution asked the Federal government to revive the encouragement for purchasing pure bred heifers.

It was also resolved to ask the provincial Department to encourage the holding of competitions for aged bulls by the agricultural clubs, this policy being considered an excellent method of encouraging farmers to keep their good aged bulls of classes XX or AA.

It was also resolved to ask the provincial department to encourage again the purchase of heifer calves, to maintain his policy of bonus for bulls under 8 months old.

The directors have decided to give a grant of $40.00 to each breeders' club paid on the same basis as last year; to give a bonus of $10.00 for bulls, for which a certiècate of Selective Registration is issued showing X plus or XX.

Many other questions of local interest have been also settled for the best of the breeders.

Every effort will be made to improve the general standard of this breed in the province.

HALTON BREEDERS ELECT

Halton Holstein Breeders' Club experienced in 1935 the best year in the history of the club, states the Secretary, Victor J. Lawrence of Oakville, Ont. The demand for our cattle has been keen and no difficulty was met with in disposing of surplus stock. Breeders too, are showing more interest in good sires, R. O. P., blood testing for Bang's disease, etc., than has been the case in previous years. We had a paid-up membership of 62, last year, states Mr. Lawrence, and our breeders made creditable displays at the Canadian National and other local shows. Our calf club exhibit at Milton brought out 24 of the 25 members and according to Byron G. Jenvey, Holstein Fieldman for Western Ontario, and M. C. McPhail of the Ontario Department of Agriculture, Toronto, Ont., was the best exhibit of its kind they had ever witnessed.

At the annual meeting held on Saturday last, a goodly representation of the breeders was in attendance notwithstanding snowbound roads which made motor traffic almost impossible. Byron G. Jenvey, Ingersoll, and Prof. W. M. Drummond of the Dept. of Political Economy, University of Toronto, were the guest speakers, and both delivered masterly addresses which held the audience until six o'clock. Mr. Jervey took as his subject "Animal Breeding", touching on some Genetic laws and concluding with a very practical summary of what we should look for in selecting our herd sires. "Some Economic Problems of the Canadian Dairy Industry", was dealt with most ably by Professor Drummond. The policies and development of the dairy industry in Denmark, New Zealand and Canada were reviewed by the speaker who, also, pictured some of the possible future developments. The election of officers resulted as follows:

Pres., Herbert Inglehart, Bronte, Ont.; 1st Vice Pres., Morley Watson, Tansley, Ont.; 2nd Vice Pres., A. S. Mahon, Campbellville; Sec.-Treas., Victor J. Lawrence, Oakville, Ont.

Directors: M. J. Brown, Norval; Percy J. Leslie, Georgetown; Edgar Lyons, Streetsville; A. E. Woodley, Milton; J. C. Bell, Nelson; Arthur Heslop, Appleby; Nelson Howard, Campbellville; E. Lee, Rockwood.

NORFOLK COUNTY LEADER

Princess Molly Burke, bred and owned by L. A. Everett, Simcoe, Ont., recently turned out the best record that has been made in Norfolk County during the past year, her figures being given as 682 lbs. fat from 19,527 lbs. milk on strictly two-time milking. She also qualified for the 305-day division, with a record of 665 lbs. fat from 18,123 lbs. milk. This good producer is a daughter of Wayne Burke of Crystal Spring, who is classified as Extra in Selective Registration. Her dam, Lynn River Dixie Molly, has a nine-year-old record of 707 lbs. fat from 20,282 lbs. milk.

PRINCESS MOLLY BURKE
With 682 lbs. fat from 19,527 lbs. milk in Subdivision B, qualifying for the 305-day division. Bred and owned by L. A. Everett, Simcoe, Ont.

Le Coin des Eleveurs
Holstein-Friesian du Canada Français

Directeur de la Section Française dans le HOLSTEIN-FRIESIAN WORLD
R-P. CHARBONNEAU, 357 Blvd. St. Joseph E., Montreal

LES ELEVEURS DE HOLSTEINS EN CONGRES A QUEBEC

L'assemblée annuelle de l'Association provinciale des Eleveurs de bétail Holstein a eu lieu à Québec le 19 février à l'hotel Victoria, sous la présidence de M. J. A. McKenzie de Lachute.

Le rapport des activiés présenté par M. R. P. Charbonneau, secrétaire-trésorier a été adopté à l'unanimité. L'année 1935 a été prospère pour cette association. Les enrégistrements et les transferts d'animaux accusent une augmentation notable sur 1934.

Les ventes de bétail holsteins aux acheteurs des Etats-Unis ont été très fortes et remunératives au cours de l'année.

L'Association a présenté un programme d'activiés pour ses clubs affiliés qui a été favorablement reçu par les délégués et qui sera mis a exécution au cours de l'année. On entretien l'espoir que cette coopération de l'association provinciale avec les clubs locaux stimulera davantage le bon élevage de bétail holstein pur sang dang les districts où les clubs sont formés.

Les éleveurs ont adopté une résolution priant les gouvernements provincial et fédéral d'adopter une politique de contrôle des maladies qui menacent les troupeaux laitiers et tenant compte du point de vue économique des cultivateurs.

L'Association provinciale est une filiale de l'Ass. Holstein-Friesian du Canada, la plus forte société d'élevage au pays. Les enrégistrements at les transferts de l'année 1935 dépassent ceux de toutes les races laitières reunis.

Plusieurs officiers du Ministère de l'Agriculture et des éleveurs ont adressé la parole, entre autres, M. l'abbé Odilon Gosselin, directeur des fermes du Séminaire de Québec, M. l'abbé Donat Godin, de la ferme du Séminaire Ste-Thérèse, directeur de l'Ass. provinciale, MM. S. J. Chagnon, Antonio Elie, M. P. P. pour le comté de Yamaska, C. Goodhue, andré Auger et R. P. Sabourin.

M. R. Deragon de Waterloo a été élu président pour 1936. Les directeurs élus sont M. M. L. McNaughton, Révd Donat Godin, C. Goodhue, Geo. Ed. Houle, W. L. Carr et R. P. Charbonneau.

M. M. Gustave Prince et C. T. Brownlee ont été choisis pour représenter les éleveurs des districts du Lac St Jean et de Pontiac où les éleveurs ne sont pas encore constitués en clubs.

Tous les éleveurs seront heureux d'apprendre que le bureau de direction a décidé d'octroyer $40.00 à chaque club qui encouragera l'amélioration de l'élevage du Noir et Blanc dans sa région en stimulant le Livre d'Or, l'élevage de meilleurs veaux, etc.

Un octroi de $10.00 sera payé au cours de 1936 à tout éleveur qui aura fait classer un ou des taureaux avec le certificat X plus ou XX. D'autres projets d'intérêt local ont été adoptés.

Tous les clubs ont reçu une communication officielle à ce sujet.

L'année 1936 s'annonce brillante pour les éleveurs d'Holsteins.

L'ELEVEUR DE NOIR ET BLANC ET LE LIVRE D'OR

C'est en jetant un coup d'oeil sur le passé que nous comprenons pourquoi il se fait que certaines petites anomalies se sont glissées dans la formation de quelques uns de nos troupeaux Holstein. En effet, combien de fois n'a-t-on pas constaté que tel où tel éleveur, qui malgré des efforts considérables et des dépenses onéreuses n'a pû réussir à amèliorer le rendement de son troupeap. Et que la raison d'un état stationnaire pour quelques-uns et de rétrogradation pour d'autres? C'est simple à résoudre.

Ne vous êtes-vous jamais demandé pourquoi les Hollandais possédaient des sujets d'une réputation connue de tous les pays? Peut-être me répondrez vous le climat et les bons pâturages les favorisent beaucoup, oui, sans doute, mais certes qu'ils ne seraient parvenus où ils en sont rendus si ces éleveurs n'avaient pas acquis depuis longtemps la connaissance exacte des héridités accumulées dans leurs animaux par l'observation d'abord et surtout par la balance et le Babcock, moyen infallible pour connaître la valuer réelle de leurs troupeaux et faire la sélection requise.

Eh bien, nous éleveurs canadiens avons-nous commê eux près de 90% de vaches au contrôle de production. Bien loin de là, c'est à peine si nous avons 12% de nos éleveurs de Noir et Blanc qui font du contrôle au Livre d'Or. Aussi, qu'arrive-t-il? Un grand nombre de nos éleveurs, sans être aller très loin, restent dans un état stationnaire, et celà à cause du manque de connaissance des aptitudes laitières dans leurs sujets.

Alors pour acquérir ces connaissances indispensables, faisons le contrôle laitier. Profitons des opportunités offertes par le département d'Agriculture Fédéral en faisant le contrôle de nos vaches au Livre d'Or.

Pour mieux comprendre l'importance du Livre d'Or, parlons de l'héridité, laquelle cache des complications inouies, et qui cependant peut se résumer en une seule phrase, "Tel père tel fils, où encore tels parents, telle progéniture. Ainsi, un reproducteur descendant d'une mère et d'une grand'mère qui ont produit 15,000 lbs. de lait chacune, pourra dans une large mesure assurer un rendement superieur s'il est crosié avec un troupeau dont la moyenne est de 8,000 lbs. de lait. Il maintiendra le rendement de 15,000 lbs., s'il est croisé avec des vaches donnant le même rendement. Au contraire, si le taureau provient d'une lignée à faible rendement, il affaiblira notablement la moyenne de rendement chez ses descendants.

Il en est ainsi pour le rendement en gras. Si le taureau transmet facilement les formes, les aptidues qu'il a reçues de ses parents, on ne s'imaginera pas qu'il a le pouvoir d'inventer pour transmettre des qualités qu'il n'a pas reçues.

La mère de son côté transmet ses caractères, et ne l'oublions pas, elle a autant d'importance que le père au point de vue héridité. Mais dans l'ordre pratique, moins, elle ne se reproduit qu'une fois par année, tandis que le taureau peut engendrer plusieurs sujets. C'est delà qu'il est vrai de dire que le taureau vaut à lui seul la moitié du troupeau.

Alors si pour ne pas faire fausse route, on est obligé de connaître les rendements en lait et en gras pour connaître les qualités hériditaires accumulées dans nos troupeaux, pourquoi ne s'enrôlerait-on pas plus nombreux dans le contrôle au livre d'or!

Chaque année nous pourrions faire une sélection juste et adéquate. Chaque année nous ferions un pas vers le progrès. Et quels avantages pourrions-nous retirer dans la vente de nos sujets? Azellus Lafortune

Article 2, Section 21 (a)

Dans tout district électoral, le travail de Propagande peut etre entrepris par une organisation (ce terme comprend Association provinciale, section ou division, branche etc.) ou un sous comité sous la direction et la surveillance du Comité du Service de Propagande. Les membres de cette organisation ou sous comité seront élus par les residents du district electoral suivant les conditions et les règlements promulgés par le Comité du Service de Progagande, ou seront nommés par le Comité du Service de Propagande suivant la décision prise par let bureau de direction. Aucune organisation ou sous comité n'a le pouvoir de dèpenser plus d'argent qu'il lui en a été voteé par le comité du Service de Propagande ou d'engager d'aucune facon le crédit de l'Association.

N. B. L'amendment ci-haut des règlements devrait etre découpé et colle à la page 11 sur votre cople de LA CONSTITUTION ET REGLEMENTS.

L'INFORMATION

Extraits d'une lettre

Collège Mathieu,
Gravelbourg, Sask.

"Vous excuserez bien la liberté que je prends de vous écrire, moi qui suis un inconnu pour vous.

J'ai lu dans le 'Holstein Friesian World' que votre association a publié une brochurette concernant les débuts de l'élevage du bétail Holstein. J'aimerais beaucoup tenir cette brochure; je sais qu'elle est bien faite, et du reste je tiens à être au courant des bonnes méthodes d'élevage.

Il y a cinq ans que nous avons commencé l'élevage du bétail Holstein pure-sang. C'est donc dire que nous ne sommes encore qu'au début, d'autant plus que nous avons commis qu'elques erreurs que nous prendonns du temps à racheter. Mais nous aspirons à bien. Nous avons deux très bonnes laitières de fondation, l'une vient de finir une période d'une année avec 20,027 lbs. de lait, 768 lbs. de gra, 3.83 de pourcentage. Et nous avons eu l'heur d'acheter, il y a deux ans, un très bon reproducteur, fils du fameux "La Vata Echo De Kol de Halold Steves B. C.

Je viens d'acheter de Colony Farm Essondale un jeune veau de quatre mois, fils de Romeo Mildred Colantha 6th dont la descendance est remarquable.

C'est vous dire nos aspirations, mais nous ne faisons encore que jeter des bases.

Je me crois en droit aussi de vous féliciter sincèrement d'avoir obtenu, dans le 'Holstein Friesian World,' une page française. C'est réelement un succès notable et significatif d'un progrès chez les nôtres, dans l'élevage du bon bétail. Trop longtemps ils sont demeurés dans la routine et donc à l'arrière plan. Mais je vois avec plaisir et orgueil qu'ils commencent à se tailler une place honorable. L'Exposition de Québec a présenté de beaux sujets; et M. M. Legault de St. Hermas se sont bien placés à Toronto, à l'Exposition Royale. C'est quand les nôtre pourront se mesurer avec avantage avec Messieurs les Anglais qu'on leur reconnaîtra leur droit à leur vie nationale. C'est pourquoi, je dis que cette page française dans le 'Holstein Friesian World' est significative de progrès. C'est parce que les nôtres font signe de vie et de capacité qu'on reconnait dreot de cité à leur langue.

Je reçois régulièrement le 'Holstein Friesian World' que je trouve intéressant et instructif. Je le lis maintenant avec plus d'intérêt depuis que la vieille province et sa langue y parlent de leur progrès."

Votre dévoué en N. S. & M. I.
Adélard Beauchamp, O. M. I.

* * *

N. de la R.

Cette lettre parle par elle-même, qu'il nous soit permis de dire un merci sincère à l'auteur et de souhaiter la bienvenue à tous nos confrères éleveurs d'Holstein de l'Ouest Canadien, à nous dire leurs impression et les progrès qu'ils font.

La ferme qu'exploite les RR PP Oblats de Marie Immaculée au Collège Mathieu de Gravelbourg, possède un troupeau Holstein qui fera sa marque d'ici quelques années dans cette région.

Déjà, il faut mentionner un fameux record de 20,027 lbs. de lait, 768 lbs. de gras avec dosage moyen de 3.83% détenu par "Calamity Pietye Wayne."

Les autres vaches sont sous contrôle elles se distinguent par le pourcentage de gras très élevé soit plusieurs autour de 4%.

Le géniteur sénior "Banostine Ormsby Echo" à la tête du troupeau est un fils de "La Vata Echo DeKol" reproducteur fameux dont 13 filles de 2 ans sont qualifiées avec du 4% de gras-et propriété aujourd'hui de l'université d'Iaho, E. U. Du coté Maternel la mère "Steveston Etta Posch" a produit 21,107 lbs. de lait 997 lbs. de beurre.

C'est un sujet d'exposition, il pèse 2,800 bls, il fut élevé par Harold Steves, de C. B. ancien propagandiste de l'ouest canadien.

Le géniteur junior. Colony Vrouka King Romeo 11404 provient de Colony Farm, Essondale C. B. dont le surintendant n'est autre que "Pete" Moore ancien président de l'Association Holstein du Canada. C'est un fils de Roméo Mildred Colantha 6ième.

En effet en style télégraphique l'éleveur écrivait c'est un Roméo, d'une fille de Heilo avec trois records de 14,037, 3.63% de gras dont 2 records sont faits avant l'age adulte. La G. Mère une fille de Koba avec deux records de 14,678 lbs. de lait, 3.78% de gras avant d'atteindre l'age adulte-également. Cette lignée sont des animaux de bonne conformation charpente forte. Ces records furent faits dans des conditions ordinaires.

Le régisseur de la ferme du Collège Mathieu donne une description de ce jeune reproducteur comme "possédant des angles parfaitement réguliers, une croupe carrée et d'un niveau presque parfait et une tête superbe."

Nos lecteurs seront sans doute très fiers de savoir que des institutions comme le Collège Mathieu possèdent des Noir et Blanc—et les exploitent avec succès.

* * *

Si vous voulez vous prémunir sérieusement contre les insuccès dans votre entreprise d'élevage assurez-vous toutes les chances possibles de mettre la main sur un bon taureau.

* * *

Si vous êtes acheteur ou vendeur de bons jeunes animaux Holsteins, une petite annonce dans les pages de cette revue vous mettra en communication avec les éleveurs qui seront en mesure ou d'acheter ou de vous bien servir. Pour tarif des annonces, communiquez avec de secrétaire de votre association M. R. P. Charbonneau, 357 est Boulevard St. Joseph, Montréal.

* * *

Si vous voulez établir un bon troupeau en vue de la production du lait et que vous ayez l'ambition de former un beau groupe de bêtes se rapprochant le plus du véritable type de la race, ayez soin de garder les meilleures vaches de votre troupeau. Et pour connaître ces bonnes vaches, il faut que vous sachiez ce qu'elles sont capable de produire, par conséquent il vous faut contrôler la production.

* * *

Nous lisions il y a déjà plusieurs mois, qu'en 1915 la province de Québec ne comptait tout au plus que 156 sociétaires sur les 1.987 membres que comptait alors l'association Holstein-Friesian du Canada. En 1935 737 sur 4,751. Combien amènerez-vous de nouveaux éleveurs cette année à joindre les rangs de votre société. Quelque prospère soit-elle, votre section doit compter sur le travail de recrutement de chacun de ses membres pour en grossir l'effectif!

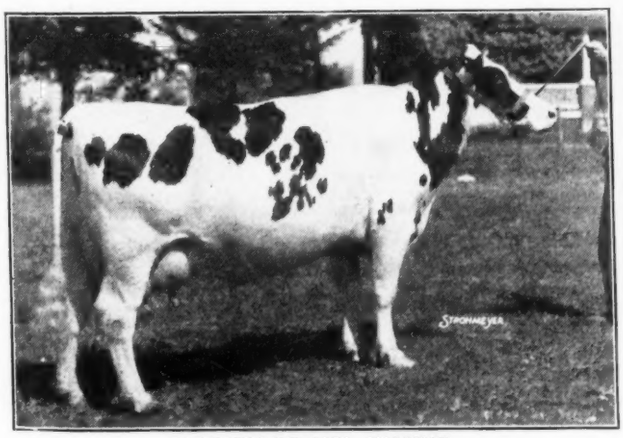

CARMEN DE KOL WAYNE

Grande championne mainte fois aux expositions. Principales, et fameux pour la production. Elle a une recorde de 15,607 livres de lait, 4.07%, 636 livres de gas. A. Paquette, prop.

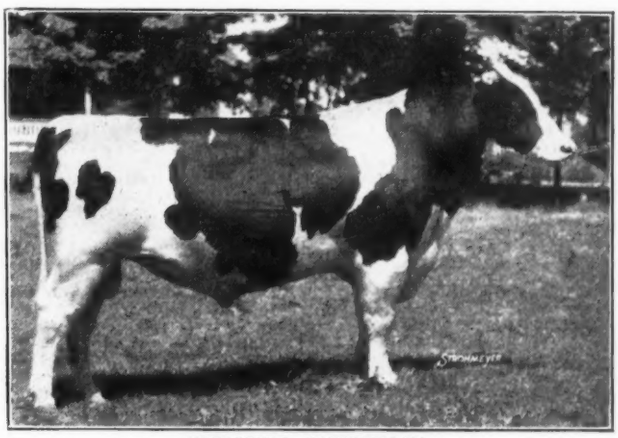

MONTVIC CHIEFTAIN

Un grand champion fils de Johanna Rag Apple Pabst et Triune Papoose Piebe. Ses filles sont remarquables par leur production avec leur haut pourcentage de gras. Les Fermes, Mount Victoria.

SEMI-OFFICIAL RECORDS OF HOLSTEIN-FRIESIAN COWS
Records semi-officiels des Vaches Holstein-Friesian
From March 1st to March 31st, 1936
Du 1er au 31 mars 1936

	Name and Number of Cow Nom et numero de la vache	Age Yrs. Ans.	Days Jrs.	Milk Lbs. Lait	Per ct. fat Gras	Fat Lbs. Gras	But. Lbs. 80% Fat Beurre	Milked per day Traites par jrs 4 times	3 times
	Mature Class, Classe Adulte								
1.	**Springbank Echo Abbekerk 211836 (Abbekerk Sylvius Lad 13th)** T. R. Dent, Woodstock, Ont.	5		24003.0	3.65	876.00	1095.00		365
2.	**Alexandra Ormsby Rose 126709 (Expectation Echo)** Tranquille Sanatorium Farm, Tranquille, B. C.	10		21537.0	3.50	753.00	941.25		365
3.	**Dorothy Veeman Alcartra 153756 (Champion Veeman Alcartra)** Hays & Co. Ltd., Calgary, Alta.	9		20090.0	3.64	731.00	913.75		365
4.	**Maple Lodge Echo Wayne 149951 (Hill-Crest Sir Pontiac Vale)** Seminaire de Ste. Therese, Ste. Therese, Que.	9		20625.0	3.53	728.00	910.00		115
5.	**Nicomekl Bessie Fairchild 222837 (Colony Clare Sir Bessie)** J. Grauer & Sons Ltd., Eburne, B. C.	5		20952.0	3.06	642.00	802.50		305
6.	**Erma Pietertje DeKol 143006 (Thomas Korndyke Pietertje)** Ontario Hospital, Brockville, Ont.	9		18179.0	3.48	633.00	791.25		208
7.	**Alexandra Mercena Hengerveld 208845 (Carnation Romeo DeKol)** Tranquille Sanatorium Farm, Tranquille, B. C.	5		20699.0	3.03	628.00	785.00		365
8.	**Susie Alexandria Fayne 253839 (King Susie Mercena Fayne)** Heine Holtmann, Rosser, Man.	7		17685.0	3.52	622.00	777.50		240
9.	**Calamity Beechwood Fayne 178247 (Beechwood Finderne Fayne)** J. W. Innes, Woodstock, Ont.	8		17672.0	3.41	603.00	753.75		365
10.	**Alexandra Princess Johanna 185489 (Maplecrest DeKol Henry)** Tranquille Sanatorium Farm, Tranquille, B. C.	6		14711.0	4.02	591.00	738.75		363
11.	**East Star Lee Alcartra 197828 (Millbrook Burke Fobes)** Ontario Hospital, Brockville, Ont.	6		16062.0	3.57	573.00	716.25		233
12.	**Sol DeKol De Liesse 223402 (Cobequid La Honda Dick)** Ferme St. Charles, St. Laurent, Que.	5		16000.0	3.16	505.00	631.25		327
13.	**Maxima Pontiac 195484 (Pontiac Eloi)** Aurile Morin, La Presentation, Que.	6		14780.0	3.16	467.00	583.75		252
14.	**Hays' Joan Korndyke 204015 (Carnation Inka Cristeria)** Hays & Co. Ltd., Calgary, Alta.	6		13367.0	3.43	459.00	573.75		289
15.	**Strathmore McKinley Pearl 143400 (Colony Morag McKinley)** C. P. R. Demonstration Farm, Strathmore, Alta.	9		13420.0	3.27	439.00	548.75		348
	Four-Year-Class, Classe, 4 Ans								
1.	**Colony Fleta Heilo 234532 (Hazelwood Heilo Sir Bessie)** Colony Farm, Essondale, B. C.	4	2	22017.0	3.23	712.00	890.00		365
2.	**Tranquille Kate Colantha 221267 (Carnation Romeo DeKol)** Tranquille Sanatorium Farm, Tranquille, B. C.	4	151	17414.0	3.87	674.00	842.50		365
3.	**Colony Fayne Heilo 216367 (Hazelwood Heilo Sir Bessie)** Colony Farm, Essondale, B. C.	4	362	16759.0	3.50	587.00	733.75		365
4.	**Dandy Vrouka 217560 (Pontiac Mercena Texal)** James Brown, Cardinal, Ont.	4	269	13921.0	3.64	507.00	633.75		116
5.	**Emigree Hartog Toitilla 243069 (King Snow Toitilla 22nd)** Maison St. Joseph, Otterburne, Man.	4	11	14392.0	3.49	502.00	627.50		351
6.	**Braeburn McKinley Starlight 221724 (Segis Ormsby Alcartra)** B. H. Thomson, Moose Jaw, Sask.	4	352	13635.0	3.53	481.00	601.25		107
7.	**Strathmore Marie Bos Mechthilde 228790 (Strathmore McKinley Mechthilde)** C. P. R. Demonstration Farm, Strathmore, Alta.	4	95	14908.0	3.15	470.00	587.50		348
8.	**Colony Fayne Pietertje Heilo 233127 (Hazelwood Heilo Sir Bessie)** Colony Farm, Essondale, B. C.	4	31	13516.0	3.26	441.00	551.25	133	201
9.	**Tranquille Verona Colantha 214697 (Carnation Romeo DeKol)** Tranquille Sanatorium Farm, Tranquille, B. C.	4	333	13723.0	3.06	420.00	525.00		365
	Three-Year-Class, Classe, 3 Ans								
1.	**Korndyke Dewdrop Susie 239510 (Loneim Dorliska Segis)** Fred Ormiston, Brooklin, Ont.	3	64	18285.0	3.48	637.00	796.25		179
2.	**Amulree Lyons DeKol 235913 (Francy Pontiac DeKol)** Hon. T. A. Crerar, Clandeboye, Man.	3	313	17177.0	3.28	563.00	703.75		365
3.	**Braeburn Fobes Francy 240614 (Braeburn Fobes Alcartra)** Round Lake Indian Residential School, Stockholm, Sask.	3	225	13683.0	4.09	560.00	700.00		169
4.	**Colony Wimple McKinley Colantha 236762 (Sir Romeo Mildred Colantha 6th)** Colony Farm, Essondale, B. C.	3	244	16350.0	3.41	557.00	696.25		305
5.	**Madeleine Inka 255855 (Brookholm Segis Inka)** Maison St. Joseph, Sault-au-Recollet, Que.	3	156	15765.0	3.05	481.00	601.25		90
6.	**Colony Gretchen Beets 236760 (Carnation Romeo Posch)** Colony Farm, Essondale, B. C.	3	325	14757.0	3.17	468.00	585.00	245	77
7.	**Frasea McKinley Segis 231184 (Colony Koba McKinley 37th)** J. Grauer & Sons, Ltd., Eburne, B. C.	3	253	13050.0	3.43	447.00	558.75		332
	Two-Year-Class, Classe, 2 Ans								
1.	**Colony Clothilde Colantha 256381 (Sir Romeo Mildred Colantha 6th** Colony Farm, Essondale, B. C.	2	273	22226.0	3.56	791.00	988.75	322	43
2.	**Montvic Rag Apple Richfield 268725 (Johanna Rag Apple Pabst)** T. B. Macaulay, Hudson Heights, Que.	2	154	15997.0	4.10	656.00	820.00		365
3.	**C. V. Abbekerk Korndyke 268575 (Abbekerk Sylvius Lad 50th)** J. W. Innes, Woodstock, Ont.	2	65	17189.0	3.22	553.00	691.25		365
4.	**Strathmore Koba Lady Sylvia 258274 (Colony Koba McKinley 31st)** C. P. R. Demonstration Farm, Strathmore, Alta.	2	317	13243.0	3.65	483.00	603.75		342
5.	**Selkirk Etta Veeman 252390 (Strathmore Koba Veeman)** Hospital for Mental Diseases, Selkirk, Man.	2	296	12666.0	3.40	431.00	538.75		365
6.	**Welsford Girl Johanna 273135 (Lonsdale Jewel Fowler)** Fowler Brothers, Welsford, N. B.	2	184	10455.0	3.52	368.00	460.00		32
	SUBDIVISION B								
	Mature Class, Classe Adulte								
1.	**Calamity Echo Faforit 163099 (Prince Banostine Calamity)** H. E. Longworth & Son, Woodstock, Ont.	7		20484.0	3.34	684.00	855.00		
2.	**Caillette DeKol 179714 (Bellechasse Hartog)** L. J. Lamontagne, La Durantaye, Que.	7		14927.0	4.12	615.00	768.75		
3.	**Colantha Helbon Fayne 197958 (Helbon Mercedes Abbekerk)** George Ruckle, Ingersoll, Ont.	6		15718.0	3.88	610.00	762.50		
4.	**Bessie Segis Gerben 171844 (Diamond Pietertje Gerben)** Ontario Reformatory, Guelph, Ont.	8		17067.0	3.53	603.00	753.75		30
5.	**Claremont Snow Toitilla 207171 (King Snow Toitilla 5th)** H. E. Longworth & Son, Woodstock, Ont.	6		15627.0	3.78	591.00	738.75		
6.	**Albino Pauline Champion 189784 (Lienroc Paul Ormsby)** George M. Wood, Troy, Ont.	5		15296.0	3.80	581.00	726.25		
7.	**Colantha Pansy Walker 198848 (Silver Stream King Colanthus Posch)** Josiah Darlington, Todmorden, Ont.	5		15695.0	3.69	579.00	723.75		

Name and Number of Cow Nom et numero de la vache	Age Yrs. Ans.	Days Jrs.	Milk Lbs. Lait	Per ct. fat Gras	Fat Lbs. Gras	But. Lbs. 80% Fat Beurre	Milked per day Traites par jrs 4 3 times
8. **Darkie Roebuck Pontiac 165012 (Korndyke Pontiac Sylvius)** ..... Oscar H. Schmidt, Elmira, Ont.	8		16222.0	3.50	568.00	710.00	
9. **Nellie Hengerveld Trimmer 198934 (King Hengerveld Trimmer)** ... Edwin S. Eby, Kitchener, Ont.	5		15377.0	3.65	561.00	701.25	
10. **Queen Abbekerk Busfeldt 213406 (Dokter Busfeldt Abbekerk)** ..... W. R. Bovyer, Charlottetown, P. E. I.	5		17016.0	3.29	560.00	700.00	29
11. **Laura Abbekerk Creamelle 152029 (Prince Colanthus Abbekerk S)** .. Harold S. McLeod, Niagara Falls, Ont.	9		17007.0	3.25	553.00	691.25	
12. **St. George's Annie McKinley 216687 (Colony Lord Aaggie McKinley 9th)** ..... St. George's Indian Residential School, Lytton, B. C.	6		15199.0	3.57	542.00	677.50	
13. **Dewdrop Butter Baroness 194535 (Prince Dewdrop Mercena)** ..... Roland G. Keffer, Maple, Ont.	6		15839.0	3.39	537.00	671.25	
14. **Pontiac Snow Fayne 275976 (Springbank Posch Re-Echo)** ..... S. C. Whale, Alma, Ont.	6		13477.0	3.90	525.00	656.25	
15. **Silver Darkness Mercena 219312 (Posch Prince Mercena)** ..... Jacob Mogk & Son, Tavistock, Ont.	5		15997.0	3.28	524.00	655.00	
16. **Korndyke Artis Plus 209930 (Korndyke Echo Butter Boy)** ..... Edwin C. Chambers, Hatchley Station, Ont.	5		16347.0	3.09	505.00	631.25	
17. **Ruby Canary Fayne 143446 (Homestead Canary Boy)** ..... Courtney B. Lusby, Amherst, N. S.	10		16829.0	2.94	495.00	618.75	16
18. **Ottawa Silver Grace 206848 (Abegweit Silver Chieftain)** ..... Director Experimental Farms, Ottawa, Ont.	5		13570.0	3.63	493.00	616.25	
19. **Marjorie Creator Ormsby 163695 (Cedar Dale Creator Ormsby)** ... R. M. Holtby, Port Perry, Ont.	8		13963.0	3.44	481.00	601.25	
20. **La Honda Fobes Abbekerk 240588 (Lonsdale Count Fobes)** ..... Herman Frees, Eel River Crossing, N. B.	5		14227.0	3.27	465.00	581.25	
21. **Fayne Sylvia Teake 221360 (Sir Segis Fayne Echo)** ..... Le Seminaire de Chicoutimi, Chicoutimi, Que.	5		13910.0	3.34	465.00	581.25	
22. **Lestrange Sylvia Burke 131317 (Lestrange Abbekerk King)** ..... D. H. McCaugherty & Son, Streetsville, Ont.	10		15190.0	3.01	457.00	571.25	
23. **Claremont Romeo Glen 219773 (Hillview Romeo Glen)** ..... H. E. Longworth & Son, Woodstock, Ont.	5		13518.0	3.37	456.00	570.00	
24. **Steveston Fayne Ormsby Segis 166931 (Colony DeKol Segis)** ..... Mrs. Fred O. Langstaff, Yorkton, Sask.	8		13840.0	3.29	455.00	568.75	
25. **Canary Burke Fayne 221440 (Creator Burke DeKol)** ..... J. F. Turnbull, Orillia, Ont.	5		12885.0	3.52	453.00	566.25	29
26. **Edgewater Patsy Alcartra Korndyke 181859 (Prince Pontiac DeKol Alcartra)** ..... Edgewater Farm, Belleville, Ont.	6		12253.0	3.62	443.00	553.75	30
27. **Corinne Mercedes 126872 (Francy Korndyke Raymondale)** ..... Les Ursulines de Merici, Quebec, Que.	10		12791.0	3.29	421.00	526.25	
28. **Woodland Schuiling Ormsby 171325 (Sir Ormsby Banostine Fayne)** ..... Jno. P. Livingston, Baden, Ont.	8		12329.0	3.36	414.00	517.50	
29. **Hulda De La Presentation 181687 (Count Korndyke Raymondale)** .. Lucien Blanchette, La Presentation, Que.	7		12981.0	3.16	410.00	512.50	
30. **Laura Gaaster Lisbon 215951 (Lisbon Dubois)** ..... Ferme St. Charles, St. Laurent, Que.	11		13360.0	3.05	408.00	510.00	
Four-Year-Class, Classe, 4 Ans							
1. **Minia Juanita 229460 (Hartog Prince Ormsby)** ..... John F. McMurray, Thamesford, Ont.	4	313	18470.0	3.44	635.00	793.75	
2. **Nancy Wayne Keyes 220272 (Montvic Rag Apple Netherland)** ..... John C. Freel & Sons, Thamesford, Ont.	4	315	16202.0	3.78	613.00	766.25	29
3. **Betty Ormsby Farview 219094 (Daleford Butter Boy Ormsby)** ..... B. E. Hosford, South Edmonton, Alta.	4	324	16320.0	3.74	611.00	763.75	
4. **Pauline Mercena Lenox 254291 (Paul Lenox DeKol)** ..... William A. Penny, Burgessville, Ont.	4	214	18387.0	3.31	609.00	761.25	
5. **Lady Francy Rag Apple 236119 (Montvic Rag Apple Pabst)** ..... G. A. Hogg, Thamesford, Ont.	4	153	18955.0	3.20	607.00	758.75	
6. **Alfalfadale Strathmore Clothilde 231135 (Strathmore Matchless Wayne)** ..... John H. Reid, Ripley, Ont.	4	274	15876.0	3.60	571.00	713.75	
7. **Hickory's Jemima Banostine 216915 (King Banostine Segis)** ..... Edwin S. Eby, Kitchener, Ont.	4	312	15728.0	3.62	569.00	711.25	
8. **Fayne Girl 233547 (Walkerside Jasper)** ..... Walker Farms Limited, Walkerville, Ont.	4	205	14235.0	3.95	562.00	702.50	
9. **Lady Sylvia Newton 217338 (Sir Alcartra Newton)** ..... R. Ray McLaughlin, Oshawa, Ont.	4	326	14735.0	3.67	541.00	676.25	
10. **Island Sadie Pontiac 233182 (Island Francy Echo)** ..... W. R. Bovyer, Charlottetown, P. E. I.	4	81	14761.0	3.52	520.00	650.00	28
11. **Claremont Queen Pontiac 2nd 232734 (Hillview Romeo Glen)** ..... H. E. Longworth & Son, Woodstock, Ont.	4	297	16810.0	3.07	516.00	645.00	
12. **Fancy Echo 237766 (Ottawa Pietje Butter Boy)** ..... Auguste Fournier, St. Simon de Bagot, Que.	4	40	14101.0	3.61	509.00	636.25	
13. **Nelly Inka Banostine 237688 (Count Banostine Schuiling)** ..... Stanislas Laframboise, Ste. Scholastique, Que.	4	83	13359.0	3.61	482.00	602.50	
14. **Localda Hengerveld Ormsby 242160 (Springbank Abbekerk Prince)** . Roland G. Keffer, Maple, Ont.	4	55	14955.0	3.14	469.00	586.25	
15. **Calamity Korndyke Faforit 231679 (Korndyke Faforit Butter Boy)** . C. E. Slaght, Wilsonville, Ont.	4	212	12766.0	3.67	468.00	585.00	
16. **Flora Mercedes Fayne 212260 (Riverside Fayne Korndyke)** ..... Lewis E. Binkley, Carlisle, Ont.	4	342	12057.0	3.85	464.00	580.00	
17. **Madge Spofford Alcartra 233914 (Spofford Alcartra)** ..... James G. Fair, Cainsville, Ont.	4	224	12475.0	3.59	448.00	560.00	
18. **Sanland Rose Finderne 220114 (Fairlea Johanna Finderne)** ..... Hamilton Health Association, Hamilton, Ont.	4	242	12061.0	3.63	438.00	547.50	
19. **K. F. O. Frances 237000 (Oswego Abbekerk Mutual)** ..... Eli B. Gingrich, Wallenstein, Ont.	4	73	14652.0	2.93	430.00	537.50	
20. **Entainette Giard 236936 (Het Loo Sir Pietje Inka)** ..... Donat Giard, Ste. Rosalie, Que.	4	55	12148.0	3.54	430.00	537.50	
21. **Echo Star Laurette 230204 (Tensen Echo Star)** ..... Alphonse Asselin, South Durham, Que.	4	340	13090.0	3.25	425.00	531.25	
22. **Olive Pontiac Burke 235777 (Bosma Burke Pat)** ..... T. Ganton Webster, Port Perry, Ont.	4	138	12046.0	3.40	409.00	511.25	
Three-Year-Class, Classe, 3 Ans							
1. **Opal Alcartra Hengerveld 256587 (King Hengerveld P. Nephele)** ... Robert Saville, Dewberry, Alta.	3	125	16791.0	3.66	614.00	767.50	
2. **Della Mercena Bell 249725 (Rooker Prince De Kol)** ..... George A. Wood & Son, Rollo Bay, P. E. I.	3	336	16432.0	3.73	613.00	766.25	
3. **Osage Orange Johanna Daisy 246787 (Sylvius Posch of Hickory)** ... Dr. Charles N. Blanshard, Freeman, Ont.	3	334	12547.0	4.60	577.00	721.25	
4. **Ottawa Brookholm Francy 251005 (Brookholm Inka 25th)** ..... Director Experimental Farms, Ottawa, Ont.	3	47	16691.0	3.43	573.00	716.25	
5. **Helbon Georgina Mercedes 240679 (Helbon Mercedes Abbekerk)** ... George Ruckle, Ingersoll, Ont.	3	187	15781.0	3.63	573.00	716.25	

	Name and Number of Cow Nom et numero de la vache	Age Yrs. Ans.	Age Days Jrs.	Milk Lbs. Lait	Per ct. fat Gras	Fat Lbs. Gras	But. Lbs. 80% Fat Beurre	Milked per day Traites par jrs 4 3 times
6.	**Elm Blossom Wayne Eco 230475 (Eco-Sylv Segis Pontiac)** R. Ray McLaughlin, Oshawa, Ont.	3	346	16501.0	3.29	543.00	678.75	
7.	**Hemlock Princess Abbekerk 237116 (Sir Teake Waldorf)** A. H. Fair, Kingston, Ont.	3	290	15945.0	3.37	537.00	671.25	
8.	**Minette Wayne De La Presentation 247119 (Pietje Wayne)** Lucien Blanchette, La Presentation, Que.	3	30	12972.0	3.99	518.00	647.50	
9.	**Hanna Segis Korndyke 248017 (Choice Goods Snow Korndyke)** Noble I. Metcalf, Bowmanville, Ont.	3	256	13918.0	3.64	507.00	633.75	
10.	**Ormsby Creator Walker 277861 (Prince Ormsby Walker)** R. M. Holtby, Port Perry, Ont.	3	167	12804.0	3.91	501.00	626.25	
11.	**Fleurette Echo Sensation 255217 (Sensation Johnny Lad)** Alphonse Asselin, South Durham, Que.	3	167	12511.0	3.98	498.00	622.50	
12.	**Daleford Rose Cornucopia 244165 (Colebrook Butter Boy Cornucopia)** J. W. Hosford, South Edmonton, Alta.	3	189	13253.0	3.72	493.00	616.25	
13.	**Lulu Korndyke Segis Lady 281091 (Sir Pansy Segis)** Gordon T. Werry, Hampton, Ont.	3	180	13068.0	3.76	492.00	615.00	
14.	**Princess Kerk Abbekerk 189596 (King Kerk Colanthus)** Hopkins Brothers, Ottawa, Ont.	3	18	11036.0	4.44	490.00	612.50	
15.	**Mercena Kerk 236529 (Goodhue Kerk)** George A. Wood & Son, Rollo Bay, P. E. I.	3	267	14999.0	3.18	477.00	596.25	
16.	**Lady Korndyke Toitilla Echo 242980 (King Ormsby Echo Toitilla)** Herve Husereau, Oka, Que.	3	291	13027.0	3.65	475.00	593.75	
17.	**Helbon Mercedes Polly 258316 (Helbon Mercedes Abbekerk)** George Ruckle, Ingersoll, Ont.	3	58	12748.0	3.72	474.00	592.50	
18.	**Patricia Carnation Gandhi 244306 (Madoc Gandhi)** W. C. Ashenhurst, Uxbridge, Ont.	3	308	12198.0	3.85	470.00	587.50	
19.	**Rosebank Toitilla Challenge 239381 (Montvic Rag Apple King)** William E. Dalton, Mount Hope, Ont.	3	333	11731.0	3.99	468.00	585.00	
20.	**Lady Segis Colantha DeKol 291009 (M. L. Sylvius Colanthus)** Cecil J. Packham, Stratford, Ont.	3	81	14431.0	3.22	465.00	581.25	
21.	**Re-Echo Korndyke Schuiling 243979 (Re-Echo Pontiac Schuiling)** H. G. Jolliffe, Mount Elgin, Ont.	3	362	14028.0	3.29	462.00	577.50	
22.	**Hemlock Hilda Teake Ormsby 255393 (Sir Teake Waldorf)** A. H. Fair, Kingston, Ont.	3		11109.0	4.13	458.00	572.50	
23.	**Home Farm Dollie Ormsby Keyes 254235 (King Sylvia Ormsby Piebe)** Oliver D. Snider, Elmira, Ont.	3	158	11945.0	3.82	456.00	570.00	
24.	**Bess Colantha Snowflake 2nd 247390 (Champion Fayne Artis)** R. Ray McLaughlin, Oshawa, Ont.	3	110	12600.0	3.61	455.00	568.75	
25.	**Walker Farms Rag Apple Butter Pabst 258961 (Baron Rag Apple Pabst)** Walker Farms Ltd., Walkerville, Ont.	3	2	14012.0	3.21	450.00	562.50	
26.	**Greendale Ormsby Sylvia 249619 (King Kerk Korndyke)** S. W. Reid, Osgoode, Ont.	3	276	13192.0	3.41	450.00	562.50	
27.	**Hemlock Jewel Countess 236052 (King Sylvius Johanna Pontiac)** A. H. Fair, Kingston, Ont.	3	318	12532.0	3.57	447.00	558.75	
28.	**Alfalfadale Korndyke Pauline 250577 (King Paul Korndyke Pontiac 4th)** John H. Reid, Ripley, Ont.	3	242	14654.0	3.04	446.00	557.50	
29.	**Claremont Matchless Belle 251859 (Strathmore Matchless Sylvius Lad)** H. E. Longworth & Son, Woodstock, Ont.	3	99	13148.0	3.37	443.00	553.75	
30.	**Countess Jemima Ideal 245918 (Sir Jemima Ormsby Ideal)** William Winer, Guelph, Ont.	3	214	11905.0	3.65	435.00	543.75	
31.	**Dixie Abbekerk Pabst Posch 253558 (Montvic Rag Apple Baron)** J. J. E. McCague, Alliston, Ont.	3	106	12221.0	3.48	425.00	531.25	30
32.	**Mercena Tensen Ruth 246004 (Major Mercena Sylvius 2nd)** A. H. Caffyn, Ingersoll, Ont.	3	363	11479.0	3.68	423.00	528.75	
33.	**Ottawa Brookholm Elsie 251007 (Brookholm Inka 31st)** Director Experimental Farms, Ottawa, Ont.	3	14	11215.0	3.75	421.00	526.25	
34.	**Princess Ormsby of Mastai 245086 (Cobequid Ormsby Paul)** L'Hopital St. Michel Archange, Mastai, Que.	3	289	13837.0	2.97	411.00	513.75	
35.	**Lethbridge Faforit Queen 267085 (Agassiz Faforit Re-Echo)** Director Experimental Farms, Rosthern, Sask.	3	1	11206.0	3.67	411.00	513.75	
36.	**Championne Giard 250100 (Het Loo Sir Pietje Inka)** Donat Giard, Ste. Rosalie, Que.	3	329	11866.0	3.43	407.00	508.75	
37.	**Reta J. Abbekerk 223189 (King Abbekerk Chieftain)** Montreal Cotton Company, Valleyfield, Que.	3	132	11685.0	3.45	403.00	503.75	
38.	**Ruth Snow Ormsby 245915 (Snow Ormsby Walker)** William Winer, Guelph, Ont.	3	111	11358.0	3.55	403.00	503.75	
39.	**Favorite Echo 245736 (Wayne Posch Echo)** Metairie St. Joseph, Nicolet, Que.	3	25	11428.0	3.32	379.00	473.75	
40.	**Colantha Hengerveld Dewdrop 259957 (Lynn River Colanthus)** James S. Young, Thamesford, Ont.	3	43	11409.0	3.30	377.00	471.25	
41.	**Toitilla Princess Johanna 255231 (King Koba Johanna)** Herve Husereau, Oka, Que.	3	44	10511.0	3.59	377.00	471.25	
42.	**Grandview Alice Texal 259498 (Pioneer Prince Snow Korndyke)** W. E. Watson, Woodbridge, Ont.	3	45	10583.0	3.43	363.00	453.75	
43.	**Abbekerk Colantha 258425 (Abbekerk Sylvius Lad 52nd)** Thos. L. Leslie, Georgetown, Ont.	3	11	10436.0	3.43	358.00	447.50	
	Two-Year-Class, Classe, 2 Ans							
1.	**Roseview Rag Apple Ormsby 277089 (Montvic Baron Spink)** Gerald S. Brooks, Paris, Ont.	2	209	16299.0	3.26	532.00	665.00	
2.	**Glen Valley Carnation Alcartra 259488 (Carnation Cavalier Segis)** Isaac B. Kellam, Weston, Ont.	2	166	13979.0	3.78	528.00	660.00	
3.	**Daisy Hartog Mercena Girl 275414 (Silver Prince Mercena)** Lincoln County Industrial Home, St. Catharines, Ont.	2	45	13102.0	3.95	518.00	647.50	
4.	**Little Papoose 254318 (Strathmore Matchless Sensation)** Beaver Brook Farms, Champigny, Que.	2	225	11111.0	4.63	514.00	642.50	
5.	**Roseview Topsy Rag Apple 276147 (Montvic Baron Spink)** Gerald S. Brooks, Paris, Ont.	2	193	13023.0	3.79	494.00	617.50	
6.	**Hemlock Korndyke Lass 255396 (Sir Teake Waldorf)** A. H. Fair, Kingston, Ont.	2	357	13568.0	3.63	493.00	616.25	
7.	**Mercena Pontiac Girl 3rd 262666 (Pioneer Sir Snow Abbekerk)** Hon. George S. Henry, Todmorden, Ont.	2	75	13467.0	3.64	490.00	612.50	
8.	**Roseview Nora Rag Apple 276146 (Montvic Baron Spink)** Gerald S. Brooks, Paris, Ont.	2	189	13319.0	3.66	487.00	608.75	
9.	**Lady Ruby Alcartra 265168 (Sunny Boy Alcartra Abbekerk)** Francis B. McKibbon, Glanford Station, Ont.	2	106	13213.0	3.69	487.00	608.75	
10.	**Ellen Pabst 278226 (Pabst King Helbon)** John F. McMurray, Thamesford, Ont.	2	36	15020.0	3.23	485.00	606.25	
11.	**Elm Fayne Eco 275428 (Eco-Sylv Segis Pontiac)** R. Ray McLaughlin, Oshawa, Ont.	2	239	13425.0	3.57	479.00	598.75	
12.	**Hays' Salo Johanna 259413 (Hays' Johan DeKol)** A. J. Davidson, Edmonton, Alta.	2	122	13553.0	3.53	478.00	597.50	

Name and Number of Cow Nom et numero de la vache	Age Yrs. Ans.	Age Days Jrs.	Milk Lbs. Lait	Per ct. fat Gras	Fat Lbs. Gras	But. Lbs. 80% Fat Beurre	Milked per day Traites par jrs 4 3 times
13. **Roseview Francy Spink 276145 (Montvic Baron Spink)** Gerald S. Brooks, Paris, Ont.	2	183	13696.0	3.34	458.00	572.50	
14. **Rag Apple DeKol Dewdrop 281360 (Hays' Butter Boy DeKol)** Thos. L. Leslie, Georgetown, Ont.	2	19	12384.0	3.68	456.00	570.00	
15. **Patsy Ormsby Hartog 276330 (Colanthus Abbekerk Hartog)** Edwin S. Eby, Kitchener, Ont.	2	307	13398.0	3.34	447.00	558.75	
16. **Korndyke Faforit Re-Echo 263244 (Korndyke Faforit Butter Boy)** C. S. Slaght, Wilsonville, Ont.	2	328	13173.0	3.38	445.00	556.25	
17. **Maple Hill Yarrow 278570 (Maple Hill Viceroy)** Percy F. Clemons, St. George, Ont.	2	106	11253.0	3.95	445.00	556.25	
18. **Lynwood Marian Mercedes 282632 (Prince Mercedes Snow Korndyke)** Alfred Groves, Salford, Ont.	2	27	12449.0	3.53	439.00	548.75	
19. **Hartog Daisy Ormsby 275753 (Mercedes Hartog Tensen)** Frank J. Griffin & Son, Burgessville, Ont.	2	104	11987.0	3.66	439.00	548.75	
20. **Pontiac Canary Queen 2nd 292915 (Major Pontiac Star)** Abram Snyder, Waterloo, Ont.	2	116	12251.0	3.53	433.00	541.25	
21. **Lady Hartog Ormsby Lenox 275752 (Mercedes Hartog Tensen)** Frank J. Griffin & Son, Burgessville, Ont.	2	119	12550.0	3.34	419.00	523.75	
22. **Queen Tensen 269470 (Banostine Tensen Romeo)** E. C. Chambers, Hatchley Station, Ont.	2	246	12543.0	3.31	415.00	518.75	
23. **Lady Alcartra Pontiac Ann 265169 (Sunny Boy Alcartra Abbekerk)** W. H. McKibbon, Glanford Station, Ont.	2	181	12487.0	3.31	413.00	516.25	
24. **Eastwood Mary Dixie 278511 (Eastwood Dixie Pride)** Fred L. Schell, Woodstock, Ont.	1	277	11479.0	3.58	411.00	513.75	
25. **Hemlock Carmen Francy 286197 (College View Sir Francy)** A. H. Fair, Kingston, Ont.	2	47	11154.0	3.61	403.00	503.75	
26. **Hemlock Maria Waldorf 256450 (Sir Teake Waldorf)** A. H. Fair, Kingston, Ont.	2	60	11343.0	3.54	402.00	502.50	
27. **Ottawa Hiemke Lena 271016 (Abegweit Hiemke Francy)** Director Experimental Farms, Ottawa, Ont.	2	92	11212.0	3.54	397.00	496.25	
28. **Bysham Sylvia Hartog 270549 (Dixie Posch Hartog)** S. R. West, Woodstock, Ont.	2	86	10012.0	3.89	389.00	486.25	
29. **Rose Ormsby Segis DeKol 281088 (Sir Pansy Segis)** Gordon T. Werry, Hampton, Ont.	2	287	10642.0	3.56	379.00	473.75	
30. **Hemlock Sarah Pontiac 256447 (Hemlock Pontiac Sylvius)** A. H. Fair, Kingston, Ont.	2	185	11157.0	3.38	377.00	471.25	
31. **Daisy Minnie Hartog Veeman 259837 (Charlot Korndyke)** Maison St. Joseph, Sault-au-Recollet, Que.	2	109	9863.0	3.80	375.00	468.75	6
32. **Alfalfadale Prilly Susie 274938 (M. L. Sylvius Colanthus)** John H. Reid, Ripley, Ont.	2	180	10870.0	3.44	374.00	467.50	
33. **May Spofford Bonheur 4th 268792 (Riverside Gipsey Lad)** David Krick & Sons, Stoney Creek, Ont.	2	103	10005.0	3.74	374.00	467.50	
34. **Iosco Posch Dorinda 265775 (Iosco Prince Posch)** Lewis E. Binkley, Carlisle, Ont.	2	162	11541.0	3.23	373.00	466.25	
35. **Falconwood Thelma 253715 (Falconwood Dokter Pat)** Department of Agriculture, Charlottetown, P. E. I.	2	321	11202.0	3.32	372.00	465.00	
36. **Montvic Champion Papoose 268726 (Montvic Bonheur Champion)** T. B. Macaulay, Hudson Heights, Que.	2	140	9690.0	3.83	371.00	463.75	
37. **Thelma Canary Veeman 284020 (Maple Hill Viceroy)** C. S. Hinrichs, Galt, Ont.	1	237	10047.0	3.64	366.00	457.50	
38. **Francy Vida Gano 278450 (Madoc Gandhi)** Henry S. Borland, Indian River, Ont.	2	11	10959.0	3.31	363.00	453.75	
39. **Rag Apple Pauline Echo 2nd 278787 (Dutchland Mercedes Echo)** J. J. Fox, Guelph, Ont.	2	144	10047.0	3.60	362.00	452.50	
40. **Ottawa Hiemke Grace 262635 (Abegweit Hiemke Francy)** Director Experimental Farms, Ottawa, Ont.	2	113	10244.0	3.50	359.00	448.75	
41. **Rag Apple Korndyke Keyes Dixie 274831 (Montvic Rag Apple Dixie)** W. J. Carnahan, Scarboro, Ont.	1	340	10782.0	3.30	356.00	445.00	
42. **St. George's Pauline Hengerveld 260310 (Colony Prince Posch Hengerveld)** St. George's Indian Residential School, Lytton, B. C.	2	191	11753.0	2.99	352.00	440.00	
43. **Baroness Mildred Pabst 276654 (Baron Rag Apple Pabst)** Walker Farms, Ltd., Walkerville, Ont.	2	40	10310.0	3.40	351.00	438.75	
44. **Bella Abbekerk Cornucopia 261403 (Nicolet Abbekerk)** Wilfrid Verville, Arthabaska, Que.	2	118	9926.0	3.54	351.00	438.75	
45. **Cornelia Snow Ball Burke 259748 (Lienroc Posch Bess Burke)** Harold S. MacLeod, Niagara Falls, Ont.	2	316	10415.0	3.33	347.00	433.75	
46. **Ottawa Hiemke Bos 261335 (Abegweit Hiemke Francy)** Director Experimental Farms, Ottawa, Ont.	2	134	10076.0	3.39	342.00	427.50	
47. **Alfalfadale Marion 291883 (M. L. Sylvius Colanthus)** John H. Reid, Ripley, Ont.	2	180	10728.0	3.17	340.00	425.00	
48. **Mercena Sally Jemima 277373 (Claremont Romeo Jemima)** A. H. Caffyn, Ingersoll, Ont.	2	4	10190.0	3.31	337.00	421.25	
49. **Spofford Posch Sue 289101 (Crown Prince Humbert)** James G. Fair, Cainsville, Ont.	2	50	9927.0	3.39	337.00	421.25	
50. **Sally Ormsby Echo 280944 (Dutchland Mercedes Echo 3rd)** Estate Joseph W. Snyder, Waterloo, Ont.	2	3	9097.0	3.70	337.00	421.25	
51. **Ladoga Tensen DeKol 263344 (Lenox DeKol Tensen)** A. T. Walker, Burgessville, Ont.	2	294	9999.0	3.33	333.00	416.25	
52. **Hemlock Eileen Francy 258498 (College View Sir Francy)** A. H. Fair, Kingston, Ont.	2	83	10067.0	3.27	327.00	408.75	
53. **Braeburn Fobes Pride 256950 (Braeburn Fobes Alcartra)** College Mathieu, Gravelbourg, Sask.	2	153	9546.0	3.37	322.00	402.50	
54. **Colantha Snow Francy 267894 (Spring Farm Segis Francy)** Herbert P. Wardlaw, Nashville, Ont.	2	13	9266.0	3.40	315.00	393.75	
55. **Pansy Mercena Jemima 277376 (Claremont Romeo Jemima)** A. H. Caffyn, Ingersoll, Ont.	2	50	9551.0	3.29	314.00	392.50	

305-DAY DIVISION
Division, 305 Jours
Mature Class, Classe Adulte

1. **Hays' Aaltje 183796 (Hays' Sir Ormsby Aaltje)** Hays & Co. Ltd., Calgary, Alta.	7	17091.0	3.69	630.00	787.50	305
2. **Ramona Canary Inka 205595 (Strathmore Mechthilde Sir Canary)** Round Lake Indian Residential School, Stockholm, Sask.	6	16629.0	3.72	618.00	772.50	160
3. **Cherry Wood Francy Colantha 186390 (Colanthus King Canary)** Round Lake Indian Residential School, Stockholm, Sask.	7	17827.0	3.45	615.00	768.75	205
4. **Raymondale Evergreen 177003 (Abegweit Silver Chieftain)** Seminaire de Ste. Therese, Ste. Therese, Que.	7	15123.0	3.86	584.00	730.00	91
5. **Queen Susie Mercena 203792 (Sir Solomon Korndyke)** Heine Holtmann, Rosser, Man.	6	17271.0	3.27	565.00	706.25	305
6. **Colony Grace Flora Vida 206695 (Strathmore Wayne McKinley)** Colony Farm, Essondale, B. C.	5	16316.0	3.34	545.00	681.25	305
7. **Calamity Snow 220270 (King Snow Toitilla)** Heine Holtmann, Rosser, Man.	5	15989.0	3.39	542.00	677.50	305

Name and Number of Cow Nom et numero de la vache	Age Yrs. Ans.	Age Days Jrs.	Milk Lbs. Lait	Per ct. fat Gras	Fat Lbs. Gras	But. Lbs. 80% Fat Beurre	Milked per day Traites par jrs 4 3 times
8. **Echo Pontiac Ruby 128263 (Burnside Echo Netherland)** Norman Paul, Almonte, Ont.	11		14455.0	3.20	463.00	578.75	65
9. **Gloriana Toitilla Snow 201693 (King Snow Toitilla)** Nesbitt & Martin, Shoal Lake, Man.	6		12541.0	3.43	430.00	537.50	265
10. **Strathmore Pussie Koba McKinley 183307 (Colony Koba McKinley 31st)** C. P. R. Demonstration Farm, Strathmore, Alta.	7		12276.0	3.36	412.00	515.00	305
11. **Edna Lancaster Lass 209542 (DeKol Korndyke Echo Lad)** Curtis St. John, Lancaster, Ont.	5		11754.0	3.48	409.00	511.25	90
12. **Strathmore Matchless Dewinton 218391 (Matchless Sylvius)** C. P. R. Demonstration Farm, Strathmore, Alta	5		11768.0	3.46	407.00	508.75	281
13. **Strathmore Daisy Fairchild 116184 (Sir Canary Fairchild)** C. P. R. Demonstration Farm, Strathmore, Alta.	11		11137.0	3.44	383.00	478.75	276
Four-Year Class, Classe 4 Ans							
1. **Colony Tensen Marie Colantha 218729 (Sir Romeo Mildred Colantha 6th)** Colony Farm, Essondale, B. C.	4	353	12209.0	3.23	394.00	492.50	284
Three-Year Class, Classe 3 Ans							
1. **Colony Vrouka Colantha 236765 (Sir Romeo Mildred Colantha 6th)** Colony Farm, Essondale, B. C.	3	321	15088.0	4.00	603.00	753.75	305
2. **Frasea Myrtle Wayne 240879 (Colebrook Lakeside Wayne)** J. Grauer & Sons Ltd., Eburne, B. C.	3	133	15346.0	3.18	488.00	610.00	305
3. **Donnachie Pontiac Allie 247386 (Strathmore Sylvius Matchless)** Dr. T. F. Robertson, Brockville, Ont.	3	322	13751.0	3.39	466.00	582.50	305
4. **Ruby Posch Sylvia 245124 (Gouden Bank Segis Sylvius)** Le Seminaire de Chicoutimi, Chicoutimi, Que.	3	334	13523.0	3.41	461.00	576.25	68
5. **Lynn Romeo Fayne 324767 (Lynn Colanthus Hazeltine)** Fred W. Bodkin, Aylmer, Ont.	3	266	15010.0	2.98	447.00	558.75	56
6. **Frasea Bessie May Posch 240881 (Colony Posch Hengerveld)** J. Grauer & Sons Ltd., Eburne, B. C.	3	195	12226.0	3.16	386.00	482.50	305
Two-Year Class, Classe 2 Ans							
1. **Colony Grebegga Canary Colantha 256379 (Sir Romeo Mildred Colantha 6th)** Colony Farm, Essondale, B. C.	2	223	13941.0	3.15	439.00	548.75	212
2. **Frasea Butter Girl Posch 244893 (Colony Posch Hengerveld)** J. Grauer & Sons Ltd., Eburne, B. C.	2	331	11478.0	3.45	396.00	495.00	305
SUBDIVISION B							
Mature Class, Classe Adulte							
1. **Violet Alcartra Ideal 192996 (Sir Ormsby Keyes Ideal)** William E. Dalton, Mount Hope, Ont.	6		16933.0	4.12	698.00	872.50	
2. **Aaggie Zozo Mercena 213228 (Orchard Leigh Comet Boy)** Osborne Moerschfelder & Son, Fisherville, Ont.	5		14550.0	3.95	575.00	718.75	
3. **Queen Waldorf Keyes 141955 (Sir Sadie Posch Keyes)** Brig.-Gen. John A. Gunn, Beaverton, Ont.	9		15495.0	3.43	531.00	663.75	
4. **Johanna Calamity Toitilla 223167 (Champion Calamity DeKol)** Hamilton Health Association, Hamilton, Ont.	5		15001.0	3.46	519.00	648.75	9
5. **Elderslie Burke Lass 223062 (Doncrest Burke Korndyke)** Archie Muir, Courtice, Ont.	5		14003.0	3.70	518.00	647.50	
6. **Rosebank Segis Inka Pearl 162982 (Lienroc King Pietertje Inka)** Ontario Hospital, Hamilton, Ont.	9		14610.0	3.51	513.00	641.25	
7. **Walkerside Hettie 200754 (Major Aaggie DeKol)** Walker Farms Ltd., Walkerville, Ont.	5		12920.0	3.97	513.00	641.25	
8. **Rolo Faforit Keyes 170874 (Hengerveld Fayne Keyes)** R. S. MacKinnon, Maple, Ont.	7		13422.0	3.60	483.00	603.75	
9. **Queen Tensen Hengerveld 219535 (Keyes Prince Hengerveld)** Victor J. Lawrence, Oakville, Ont.	5		13404.0	3.60	482.00	602.50	
10. **Rose Inka Lyons 178405 (Riverview Sir Inka Lyons)** Herve Husereau, Oka, Que.	7		12840.0	3.72	478.00	597.50	
11. **Lady Keyes Ormsby 207593 (Sir Comet Ormsby of Elderslie)** Matchett Brothers, Peterboro, Ont.	5		14743.0	3.18	469.00	586.25	
12. **Jean Hartog Fayne Posch 199325 (Bonerges Fayne Posch)** Archie Moore, Waterford, Ont.	6		13182.0	3.54	466.00	582.50	
13. **Snowball Alcartra Bonerges 206602 (Bonerges Fayne Posch)** Archie Moore, Waterford, Ont.	5		13536.0	3.36	455.00	568.75	
14. **Walkerside Snowdrop 169605 (Sir Fobes Ormsby Vale)** Walker Farms Ltd., Walkerville, Ont.	7		13465.0	3.37	454.00	567.50	
15. **Marie du Barry Posch 171312 (Butternut Pontiac Posch)** Soeurs Grises Manoir de Chateauguay, Chateauguay, Que.	7		11389.0	3.99	454.00	567.50	
16. **Ida Rooker Francy 215851 (Darnley Abbekerk Francy)** Department of Agriculture, Charlottetown, P. E. I.	5		13523.0	3.30	446.00	557.50	
17. **Alcartra Re-Echo Jess 183764 (Highland Re-Echo Ben)** Leonard R. Verner, Bolton, Ont.	7		12554.0	3.55	446.00	557.50	
18. **Dinah Canary Posch 157399 (Posch Sylvius Canary)** W. F. Watson, Woodbridge, Ont.	8		13440.0	3.29	442.00	552.50	
19. **Maud Echo Tensen 196612 (Belvoir Echo Tensen)** H. C. Downham Nursery Co., Strathroy, Ont.	6		13019.0	3.36	437.00	546.25	
20. **Gouden Bank June Pontiac 195086 (Champion Echo Sylvia Pontiac 5th)** James G. Moir, Smith's Falls, Ont.	5		11177.0	3.87	433.00	541.25	
21. **Holmview Toitilla Ormsby 216759 (Sir Ormsby Burke of Poplar Row)** Matchett Brothers, Peterboro, Ont.	5		11670.0	3.68	429.00	536.25	
22. **Vrouka Snow Hawthorn 167810 (Springbank Snow Hawthorn)** Herve Husereau, Oka, Que.	7		11505.0	3.72	428.00	535.00	
23. **Patricia Hartog Fayne 199323 (Bonerges Fayne Posch)** Archie Moore, Waterford, Ont.	5		11451.0	3.74	428.00	535.00	
24. **Florida Echo 210812 (Spencer Echo Lad)** Henri Painchaud, Plessisville, Que.	5		11734.0	3.63	426.00	532.50	
25. **Hazel MacDonald Artis 202534 (King Segis Artis Spofford)** Herve Husereau, Oka, Que.	6		12371.0	3.43	424.00	530.00	
26. **Paulette DeKol Artis 179713 (Pleasant Artis of Mastal)** Ludger Lamontagne, La Durantaye, Que.	8		11061.0	3.82	423.00	528.75	
27. **Inka Colantha Sylvia 209557 (Midnight Prince Colanthus)** H. G. Jolliffe, Mount Elgin, Ont.	5		12161.0	3.42	416.00	520.00	
28. **Oakdale Champion Echo 193517 (Highland Re-Echo Burke)** Earl Weese & Sons, Carrying Place, Ont.	7		12482.0	3.29	411.00	513.75	
29. **Grace Posch of Shenstone 145049 (Lienroc Sir Lily Posch)** R. M. Holtby, Port Perry, Ont.	10		10807.0	3.77	407.00	508.75	
30. **Elm Trelay Polly Wayne 217467 (Lynwood Posch Wayne)** R. Ray McLaughlin, Oshawa, Ont.	6		11046.0	3.62	400.00	500.00	
31. **Walkerside Winnie 207627 (Walkerside Fobes)** Walker Farms Ltd., Walkerville, Ont.	5		12802.0	3.09	395.00	493.75	
32. **Spot Bonerges 177600 (Pontiac Champion Bonerges)** Herve Husereau, Oka, Que.	7		10508.0	3.75	394.00	492.50	

Name and Number of Cow Nom et numero de la vache	Age Yrs. Ans.	Age Days Jrs.	Milk Lbs. Lait	Per ct. fat Gras	Fat Lbs. Gras	But. Lbs. 80% Fat Beurre	Milked per day Traites par jrs 4 times	Milked per day Traites par jrs 3 times
33. **Walkerside Blossom 206566 (Walkerside Jasper)** Walker Farms Ltd., Walkerville, Ont.	5		12695.0	3.09	392.00	490.00		
34. **Hays' Butter Girl 206053 (Nockdair King Prilly Superba Posch)** W. H. & F. L. Fletcher, Brant, Alta.	6		11836.0	3.29	389.00	486.25		
35. **Irene Echo Abbekerk 205365 (King Abbekerk Susie)** Matchett Brothers, Peterboro, Ont.	6		11773.0	3.30	388.00	485.00		
36. **Dora Wayne De La Presentation 239305 (Pietje Wayne)** Lucien Blanchette, La Presentation, Que.	5		11784.0	3.23	381.00	476.25		
37. **Irene Wayne Korndyke 223231 (Lynwood Korndyke King)** J. F. Turnbull, Orillia, Ont.	5		11090.0	3.40	377.00	471.25		24
38. **Lacombe Midnight Gretchen 148515 (Midnight Mechthilde L. E. S.** Director Experimental Farms, Lethbridge, Alta.	8		10760.0	3.49	376.00	470.00		28
39. **Jean Inka Keyes 216357 (Cedar Dale Inka Creator)** R. S. MacKinnon, Maple, Ont.	5		10774.0	3.42	368.00	460.00		
Four-Year Class, Classe 4 Ans								
1. **Sanland Echo Keyes 212280 (King Alcartra Echo Korndyke)** Hamilton Health Association, Hamilton, Ont.	4	320	15030.0	3.53	531.00	663.75		
2. **Sylvia Nephele Segis Posch 228782 (King Posch Colantha)** Department of Agriculture, Edmonton, Alta.	4	80	14274.0	3.52	502.00	627.50		
3. **Merril Pietertje 229459 (Hartog Prince Ormsby)** John F. McMurray, Thamesford, Ont.	4	327	16059.0	3.11	500.00	625.00		
4. **Clovermead May Ormsby 238722 (Woodland Plebe Ormsby King)** S. C. Whale, Alma, Ont.	4	77	12510.0	3.84	481.00	601.25		
5. **Ena Ormsby Rag Apple 230032 (Montvic Rag Apple Pabst)** G. A. Hogg, Thamesford, Ont.	4	86	13888.0	3.39	471.00	588.75		
6. **Colantha Indulge 210357 (King Abbekerk Chieftain)** Montreal Cotton Co., Valleyfield, Que.	4	313	13425.0	3.46	464.00	580.00		
7. **Clover Hill Spotty 239574 (Llenroc Dewdrop Jemima)** W. R. Brown, Stamford, Ont.	4	32	12949.0	3.58	463.00	578.75		
8. **Daisy Woodcrest Pabst 226789 (Montvic Rag Apple Pabst)** Hon. George S. Henry, Todmorden, Ont.	4	312	13058.0	3.47	453.00	566.25		
9. **Dora Mercedes Cornucopia 218451 (Elmcrest Sir Cornucopia)** Archie Moore, Waterford, Ont.	4	328	12642.0	3.54	447.00	558.75		
10. **Clover Hill Maud 217607 (Llenroc Dewdrop Jemima)** W. R. Brown, Stamford, Ont.	4	352	12993.0	3.36	436.00	545.00		
11. **Millie Dime 220305 (Walkerside Dime)** Walker Farms Ltd., Walkerville, Ont.	4	348	12481.0	3.48	434.00	542.50		
12. **Ruby Inka Faforit 238973 (Cedar Dale Inka Creator)** R. S. MacKinnon, Maple, Ont.	4	129	11975.0	3.62	433.00	541.25		
13. **Rosthern Wimple Penelope 235112 (Colony Wimple Sir Bessie)** Director Experimental Farms, Rosthern, Sask.	4	113	12510.0	3.45	432.00	540.00		
14. **Jemima Pontiac Posch 232154 (Paul Jemima Posch 5th)** Harold Bingham, Georgetown, Ont.	4	73	11002.0	3.88	427.00	533.75		
15. **Sylvia Brookholm Vrouka 222530 (Brookholm Inka 22nd)** Department of Agriculture, Edmonton, Alta.	4	159	11237.0	3.68	414.00	517.50		
16. **Queen Ormsby Vale 235292 (King Koba Johanna)** Herve Husereau, Oka, Que.	4	52	11694.0	3.40	398.00	497.50		
17. **Edgewood Francy Echo Sylvia 243585 (College View Sir Francy Dhu)** Watson Brothers, King, Ont.	4	34	10769.0	3.67	395.00	493.75		
18. **Banostine Jean Echo 241934 (Willow Slope King Echo)** Clyde T. Bond, St. Thomas, Ont.	4	33	10725.0	3.64	390.00	487.50		
19. **Katie Veeman Fayne Echo 257241 (Willow Slope King Echo)** Clyde T. Bond, St. Thomas, Ont.	4	64	11440.0	3.40	389.00	486.25		
20. **Walhill Dutchland DeKol 234129 (Norval Dutchland Hartog)** D. H. McCaugherty & Son, Streetsville, Ont.	4	251	10793.0	3.59	388.00	485.00		
21. **Louisette Walker Champion 232326 (Charlot Walker)** Hubert Cossette, Herouxville, Que.	4	334	10484.0	3.46	363.00	453.75		
22. **Shadelawn Colantha Lyons 241027 (Sprucevale Francy Burke)** J. M. Fraser, Streetsville, Ont.	4	43	11174.0	3.23	361.00	451.25		
23. **Echo Star Regina 230205 (Tensen Echo Star)** Alphonse Asselin, South Durham, Que.	4	307	11586.0	3.11	360.00	450.00		
24. **Korndyke Alcartra Sybil 244869 (Prince Pontiac DeKol Alcartra)** Edgewater Farm, Belleville, Ont.	4	50	9655.0	3.67	354.00	442.50		30
25. **Corrine De La Presentation 247118 (Pietje Wayne)** Lucien Blanchette, La Presentation, Que.	4	8	10181.0	3.34	340.00	425.00		
26. **Fobes Fancy 223185 (Oakstream N. S. Fobes Faforit)** Montreal Cotton Co., Valleyfield, Que.	4	21	10900.0	3.09	337.00	421.25		
Three-Year Class, Classe 3 Ans								
1. **Elmcrest Ada 266728 (Elmcrest Mechthilde Cornucopia)** G. Percival Leslie, Georgetown, Ont.	3	207	12951.0	3.87	501.00	626.25		
2. **Dunrobin Alpha Bessie 241677 (Sir Pontiac Cornelius)** Brig.-Gen. John A. Gunn, Beaverton, Ont.	3	58	13933.0	3.52	491.00	613.75		
3. **St. George's Bessie Ormsby 252509 (Colony Ormsby Sir Bessie)** St. George's Indian Residential School, Lytton, B. C.	3	180	14557.0	3.14	457.00	571.25		
4. **Toitilla Hartog Korndyke 242936 (King Dutchland Hartog Ormsby)** Annanias Martin, Waterloo, Ont.	3	36	12022.0	3.69	444.00	555.00		
5. **Sanland May Pansy 234700 (Fairlea Johanna Finderne)** Hamilton Health Association, Hamilton, Ont.	3	351	12887.0	3.41	440.00	550.00		
6. **Roberta Queen Burke 240214 (Llenroc Posch Bess Burke)** W. R. Brown, Stamford, Ont.	3	314	13202.0	3.30	436.00	545.00		
7. **Flossie Alcartra Cornucopia 247317 (Elmcrest Sir Cornucopia)** Archie Moore, Waterford, Ont.	3	302	12263.0	3.51	431.00	538.75		
8. **Thornwood Canary Nettie 258399 (Count Canary Ladoga)** R. S. Oliver, St. Mary's Ont.	3	84	11697.0	3.67	429.00	536.25		
9. **Greenrigg Abbekerk Dawn 258303 (Ben Abbekerk Dawn)** J. F. Gibbons, Renfrew, Ont.	3	77	12302.0	3.43	422.00	527.50		18
10. **Glen Allen Netherland Aggie 243806 (Montvic Rag Apple Netherland)** Robert Thompson, St. Paul's Sta., Ont.	3	350	11760.0	3.58	421.00	526.25		
11. **Clover Hill Marie Dewdrop 299955 (Llenroc Dewdrop Jemima)** W. R. Brown, Stamford, Ont.	3	10	11499.0	3.60	414.00	517.50		
12. **Hemlock Queen Pontiac 255379 (Abbekerk Pontiac Pat)** A. H. Fair, Kingston, Ont.	3	34	10996.0	3.74	411.00	513.75		
13. **Lena Alcartra Pontiac 241335 (Sunnyridge Pontiac Abbekerk)** G. Percival Leslie, Georgetown, Ont.	3	233	10517.0	3.83	403.00	503.75		
14. **Lassie Patti Pluto 239857 (King Alcartra Pluto)** Earl Weese & Sons, Carrying Place, Ont.	3	343	10335.0	3.87	400.00	500.00		
15. **Fletcher Princess Rag Apple 255279 (Hays' Rag Apple Wayne)** W. H. & F. L. Fletcher, Brant, Alta.	3	164	9800.0	3.91	383.00	478.75		
16. **Ormsby Colantha Posch 260174 (Colanthus Champion Posch)** Jack Hamilton, Freeman, Ont.	3	74	9789.0	3.88	380.00	475.00		
17. **Goodyear Ida Pontiac Korndyke 255018 (Joe Pontiac Posch)** J. Vaillancourt, Glen Roy, Ont.	3	50	9109.0	4.15	378.00	472.50		

Name and Number of Cow Nom et numero de la vache	Age Yrs. Ans.	Age Days Jrs.	Milk Lbs. Lait	Per ct. fat Gras	Fat Lbs. Gras	But. Lbs. 80% Fat Beurre	Milked per day Traites par jrs 4 3 times
18. **Ivy Pontiac Fobes 235769 (Oakstream N. S. Fobes Faforit)** ..... Montreal Cotton Co., Valleyfield, Que.	3	177	10468.0	3.60	377.00	471.25	
19. **Tamarac Desdemona Colantha 253824 (Carnation Romeo Daisy)** .. H. & C. P. Elwell, Blackfalds, Alta.	3	99	10389.0	3.56	370.00	462.50	
20. **Dutchland Posch Daisy 260991 (Sir Francy Romeo Posch 6th)** .... Frank Herborth, Stratford, Ont.	3	20	9745.0	3.80	370.00	462.50	22
21. **Oakwood Pauline Abbekerk 257947 (Colanthus Walker Ormsby)** ... Daniel Barratt, Ingersoll, Ont.	3	57	9992.0	3.65	365.00	456.25	
22. **Hemlock Korndyke Jenny 255392 (Sir Teake Waldorf)** ..... A. H. Fair, Kingston, Ont.	3	21	10024.0	3.55	356.00	445.00	
23. **Doris Mutual Indulge 235770 (Oakstream N. S. Fobes Faforit)** .... Montreal Cotton Co., Valleyfield, Que.	3	124	11295.0	3.13	353.00	441.25	
24. **Thornwood Margaret Dewdrop 259580 (Count Canary Ladoga)** .... R. S. Oliver, St. Mary's, Ont.	3	18	10455.0	3.34	349.00	436.25	
25. **L'Assomption Colantha Helena 253775 (Abbekerk Posch Mercedes)** Director Experimental Farm, L'Assomption, Que.	3	92	9042.0	3.78	342.00	427.50	
26. **Tayside Lady Marguerite 245067 (Hemlock Creator Boy)** ..... Herbert Miller, Perth, Ont.	3	144	9897.0	3.42	338.00	422.50	
27. **Hemlock Echo Pontiac 255382 (King Sylvius Johanna Pontiac)** .... A. H. Fair, Kingston, Ont.	3	8	8707.0	3.78	329.00	411.25	
28. **Fine Pontiac Butter Girl 260101 (Abegweit Lucifer Pluto)** ..... H. A. Forget, St. Sebastien d'Iberville, Que.	3	12	10514.0	3.02	318.00	397.50	
29. **Susie Dhu Posch 258039 (Paul Jemima Posch 5th)** ..... Harold Bingham, Georgetown, Ont.	3	53	9140.0	3.44	314.00	392.50	
Two-Year Class, Classe 2 Ans							
1. **Glen Allen Rag Apple Countess DeKol 254413 (Montvic Rag Apple Netherland)** ..... Robert Thompson, St. Paul's Sta., Ont.	2	349	11578.0	3.83	443.00	553.75	8
2. **Walker Farms Gold Baroness Pabst 258959 (Baron Rag Apple Pabst)** ..... Walker Farms Ltd., Walkersville, Ont.	2	343	11824.0	3.44	407.00	508.75	
3. **I. F. B. Dimple Korndyke 278097 (Dimple Car Born)** ..... Industrial Farm, Burwash, Ont.	2	124	9575.0	4.11	394.00	492.50	
4. **Greendale Rattler Kerk 277302 (King Kerk Korndyke)** ..... S. W. Reid, Osgoode, Ont.	2	164	10276.0	3.69	379.00	473.75	
5. **Meadowbrae Pontiac Rose 263848 (Calamity Pontiac Fayne)** ..... Q. D. Whale, Alma, Ont.	2	158	10585.0	3.46	366.00	457.50	
6. **Sanland Jemima Korndyke 256596 (Fairlea Johanna Finderne)** ..... Hamilton Health Association, Hamilton, Ont.	2	137	11615.0	3.13	364.00	455.00	
7. **Edgewater Mona Snow Champion 269325 (Maple Gore Snow)** ..... Grover C. MacDonald, Galt, Ont.	2	330	8755.0	4.15	363.00	453.75	
8. **Violet Faforit Posch 270277 (Sir Francy Romeo Posch 6th)** ..... Frank Herborth, Stratford, Ont.	1	304	9708.0	3.67	356.00	445.00	
9. **Springdale Ormsby Maud 283564 (Idylwilde Ormsby Duke)** ..... W. J. Seymour, Cavan, Ont.	2	28	9906.0	3.56	354.00	442.50	
10. **St. George's Amy McKinley 260306 (Colony Koba McKinley 35th)** .. St. George's Indian Residential School, Lytton, B. C.	2	103	9548.0	3.69	352.00	440.00	
11. **Korndyke Rag Apple Betty 304453 (Montvic Korndyke Rag Apple)** Department of Agriculture, Edmonton, Alta.	1	320	9906.0	3.52	349.00	436.25	
12. **Bysham Dorothy Hartog 270551 (Dixie Posch Hartog)** ..... S. R. West, Woodstock, Ont.	2	28	11155.0	3.10	346.00	432.50	
13. **Walker Farms Joan Colantha Pabst 258957 (Baron Rag Apple Pabst)** ..... Walker Farms Ltd., Walkerville, Ont.	2	315	10398.0	3.29	342.00	427.50	
14. **Springdale Daisy Burke 279355 (Idylwilde Ormsby Duke)** ..... W. J. Seymour, Cavan, Ont.	2	44	9080.0	3.73	339.00	423.75	
15. **Echo Pontiac Artis Queen 270192 (King Echo Sylvius Spofford)** ... Donald H. McIntosh, Finch, Ont.	2	238	10803.0	3.13	338.00	422.50	
16. **Fresniere Inka Lulu 266456 (Brookholm Inka Double)** ..... Legault Bros., St. Hermas, Que.	2	157	8593.0	3.84	330.00	412.50	9
17. **Strathburn Plus Hiemke 259921 (Strathburn General)** ..... A. G. Rosamond, Almonte, Ont.	2	160	8625.0	3.72	321.00	401.25	
18. **Perle Abbekerk Natoye 261402 (Nicolet Abbekerk)** ..... Wilfrid Verville, Arthabaska, Que.	2	115	9026.0	3.55	320.00	400.00	
19. **Hemlock Bessie Francy 258499 (College View Sir Francy)** ..... A. H. Fair, Kingston, Ont.	2	89	8980.0	3.56	320.00	400.00	
20. **Hemlock Lulu Pontiac 255375 (Abbekerk Pontiac Pat)** ..... A. H. Fair, Kingston, Ont.	2	278	10196.0	3.12	319.00	398.75	
21. **Ormsdale Prilly Pontiac 276741 (Lonelm Dorliska Segis)** ..... Fred Ormiston, Brooklin, Ont.	1	359	9735.0	3.25	316.00	395.00	
22. **Therese Gipsy 261395 (Brookholm Inka 26th)** ..... Seminaire de Ste. Therese, Ste. Therese, Que.	2	93	9041.0	3.50	316.00	395.00	
23. **Champion Rose Colantha 282975 (Champion Colanthus Aaltje)** ..... W. C. Ashenhurst, Uxbridge, Ont.	2	3	8392.0	3.72	312.00	390.00	
24. **Walker Farms Quill Colantha Pabst 258958 (Baron Rag Apple Pabst)** ..... Walker Farms Ltd., Walkerville, Ont.	2	317	9674.0	3.08	298.00	372.50	
25. **Grace DeKol Jemima 285730 (Claremont Romeo Jemima)** ..... George Ruckle, Ingersoll, Ont.	1	361	8082.0	3.66	296.00	370.00	
26. **Hemlock Johanna Princess 255384 (King Sylvius Johanna Pontiac)** ..... A. H. Fair, Kingston, Ont.	2	272	9121.0	3.22	294.00	367.50	
27. **Dorliska Colantha Abbekerk 2nd 280405 (Major Netherland Tensen)** ..... R. J. Bain, Thamesford, Ont.	2	71	8355.0	3.52	294.00	367.50	
28. **Ivy Lodge Toltilla Queen 281048 (Ivy Lodge Prince Sylvius)** ..... R. J. Kelly, Ingersoll, Ont.	2	46	8290.0	3.55	294.00	367.50	
29. **Della De La Presentation 274762 (Pietje Wayne)** ..... Lucien Blanchette, La Presentation, Que.	2	39	8000.0	3.66	293.00	366.25	
30. **Jewel Dutchland DeKol 265492 (Prince Lenox Dutchland)** ..... Walter Ellery & Son, Mount Elgin, Ont.	2	326	8477.0	3.42	290.00	362.50	
31. **Hemlock Violet Waldorf 255388 (Sir Teake Waldorf)** ..... A. H. Fair, Kingston, Ont.	2	211	8432.0	3.40	287.00	358.75	
32. **Blanchette Beets 236546 (Jock Echo King)** ..... Ovila Laurin, St. Hermas, Que.	2	88	9531.0	2.97	283.00	353.75	
33. **Ormsby Mercedes Helbon 279282 (Beets Helbon Champion)** ..... George Ruckle, Ingersoll, Ont.	2	45	8668.0	3.22	279.00	348.75	
34. **Pike River Minette Vale 247264 (Lyons Vale King)** ..... Arthur Lafrance, Pike River, Que.	1	347	8108.0	3.44	279.00	348.75	
35. **Woodruff Abbekerk Piebe Mildred 269386 (King Sylvia Ormsby Piebe 2nd)** ..... F. W. Townsend, Belwood, Ont.	2	5	8581.0	3.10	266.00	332.50	
36. **Colantha DeKol Dewdrop 281160 (Lynn River Colanthus)** ..... James S. Young, Thamesford, Ont.	2	42	8163.0	3.17	259.00	323.75	
37. **Rosa Matchless Burke 279707 (Strathmore Matchless Commodore)** .. E. E. Bonter & Son, Carrying Place, Ont.	1	362	8500.0	3.00	255.00	318.75	

Don't Miss the May Earlville

200 REGISTERED HOLSTEINS

T. B. Tested — Blood Tested — Mastitis Tested

The 71st EARLVILLE SALE

Tuesday and Wednesday, May 12 and 13

Earlville, Madison County, New York

Everything indicates that this will be one of the greatest offerings we have ever made at an Earlville Sale. The first 70 sales of this series have built up a nation wide reputation for good Holsteins, honestly sold, with fair treatment to both buyer and seller. In our 70th Earlville, on April 2, more than half the offerings were taken by parties who have purchased in previous Earlville Sales.

- - -

The Kingsford Consignment

TEN TWO-YEAR-OLD HEIFERS, accredited and negative, a choice lot in every way, four of them daughters and four granddaughters of **PIETERTJE ORMSBY SEGIS PROSPECT,** the great proven sire pictured here. Two are daughters of Winterthur Boast Ormsby Dad, and four daughters of Hartog King Lyons. Mostly from dams with large records in Advanced Registry or Herd Test.

All Pasture Bred Since Aug. 31, 1935 to SIR WALKER INKA HOMESTEAD 42d

Son of "Walker" from a great 966-lb. fat daughter of King Ormsby Ideal.

FOUR SERVICE AGE BULLS, 11 to 15 months old at sale time, two by "Prospect" and two by the "Dad" bull, all from good record dams, up to 674 lbs. fat and over 21,000 lbs. milk.

THE KINGSFORD HERD IS ACCREDITED AND ALL-NEGATIVE

- - - -

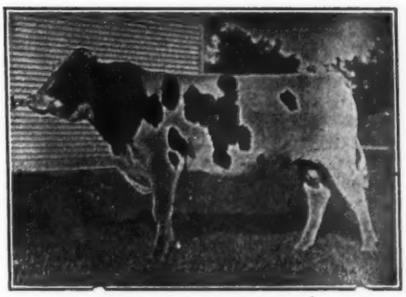

PIETERTJE ORMSBY SEGIS PROSPECT

Great proven sire with a nice index. His dam is one of the twenty-two 800-lb. fat daughters of Sir P. O. M. 37th and his sire a 30,000-lb. son of Carnation Segis Prospect.

New York's Leading C. T. A. Producer Consigned

LADY SENSATION ORMSBY ALICE, now on C. T. A. test with 20,117 lbs. milk, 805 lbs. fat and better than a 4% test in her first 335 days. Milked up to 95.5 lbs. in a day and produced up to 112.9 lbs. fat in a month. Sired by a son of Ormsby Sensation and from a 962-lb. fat daughter of Fairview Pontiac Beets Korndyke. **AS GREAT A COW AS WE EVER SOLD AT EARLVILLE—Due Right at Sale Time by KING BESSIE 97th.**

- - - -

A BIG FEATURE — BRED AND OPEN HEIFERS. We have for this sale an unsually large number of extra promising bred and open yearling heifers, ready to turn out to pasture. They will turn your roughage into dollars which you can cash in the fall and winter.

MANY FRESH COWS AND CLOSE SPRINGERS FOR MILK THIS SUMMER

Watch for Our Two-Page Adv. Next Time

GET YOUR NAME ON OUR MAILING LIST FOR CATALOG AND OTHER INFORMATION

R. AUSTIN BACKUS, Sale Manager

MEXICO, NEW YORK

Michigan Holstein Notes

By E. M. CLARK

It is the intention of the Extension Service Department to have the fieldmen call once a year on the breeders whose herds have been analyzed. From March 16 to 25 the writer had the pleasure of visiting twenty-one herds located in lower Michigan which had been analyzed over a year ago by Dr. Heizer. Up-to-date record information prepared by the A. R. Office was left with each breeder. Herds owned by the following breeders were visited: A. L. Jones, Three Rivers; A. H. Perrine, Rives Junction; Michigan State College, East Lansing; Michigan State Sanatorium, Howell; J. G. Hays, Howell; Frank Geiger, Rushton; F. B. Ainger, Jr., Northville; Wayne County Training School, Northville; Larrowe Milling Co., Detroit; Pontiac State Hospital, Pontiac; Sarah V. H. Jones, Rochester; Lakefield Farms, Clarkston; Arbu Farms, Oxford; Michigan Home and Training School, Lapeer; Michigan Colony Farm, Wahjamega; D. C. & M. A. Parsons, Linwood; R. C. Woodard & Sons, Elsie; Michigan Reformatory, Ionia; Ionia State Hospital, Ionia; D. E. Waters, Est., Grand Rapids and Jos. H. Brewer, Grand Rapids.

The Board of Directors of the state association held a meeting at East Lansing on March 17. President A. L. Jones presided at the meeting in his usual energetic and efficient manner. A sale committee was appointed consisting of O. F. Foster, chairman, Martin Buth, Jay Tooley and R. C. Woodard. This committee was instructed to determine if sufficient cattle were available for a good spring sale and if so to proceed to make arrangements for same. An appropriation was made for Calf Club work and the Calf Club Committee will work out a plan with the state 4-H department for its use. All details for a summer picnic are to be worked out by Pres. A. L. Jones and Sec. Glen Pratt. Supt. H. W. Norton, Jr., and E. M. Clark attended the meeting.

At the invitation of the Michigan State Sanatorium the Livingston County breeders enjoyed a splendid banquet at the institution the evening of March 18. County Club President Chas. P. Reed of Howell, presided. A. C. Baltzer and E. M. Clark gave talks and many others were called on for a few brief remarks. About sixty were present, including several 4-H and vocational boys.

The Macomb and Oakland County Holstein Clubs joined forces for their annual meetings and banquet in Rochester, Friday evening, March 20. Wm. Schoof of Washington gave an interesting account of his auto trip to the Seattle Convention. Miss Ila Porritt, State Champion 4-H Holstein Girl for 1935 was present and talked on club work. Wm. Murphy, County Agent in Macomb County, presided at the banquet. Business meetings of the two clubs were held and officers elected. Forest Brown, Lakefield Farms, Clarkston, was elected president of the Oakland County Club and Russell Porritt of Pontiac, secretary-treasurer. Macomb County elected John Rienke of Warren for president and Wm. Schoof as secretary-treasurer. It was decided by both clubs to stage a joint Black and White Show this spring with Miss Sarah Van Hoosen Jones and O. F. Foster acting as the Oakland County Show Committee and E. W. Fenton and Wm. Schoof as the Macomb committee.

County Agent E. L. Benton of Caro, called in a few of the Tuscola County Holstein breeders for a conference in his office the evening of March 23.

The milk produced by the D. E. Waters, Est., herd at Grand Rapids is sold at retail in bulk right at the farm for 25 cents a gallon. Customers bring their own containers and pay cash. Some of these customers buy seven gallons once a week—a gallon for each day's use. They report that the last gallon used on the seventh day is just as sweet and good as the first. Perhaps this idea can be used by other Holstein breeders.

BREEDERS' CONSIGNMENT SALE

Sale Managers W. L. Baird and Francis Darcey announce in this issue the Breeders' Consignment Sale to be held at Watertown, Wis., on Thursday, May 28, under their management. They expect to sell 100 head of registered Holsteins, all blood tested and from T. B. accredited herds of the Middle West, and have the sale nearly filled with carefully selected and highly desirable animals but have room for a few more really choice consignments. Elmwood Farms, Wisconsin Board of Control and other leading herds have promised consignments, including fresh and springing cows with records up to better than 600 lbs. fat and bulls from dams up to over 800 lbs. fat. Further details are promised for later publication.

OHIO STATE SALE PLANNED

Two big days in Ohio will be May 5 and 6, when the Ohio Holstein-Friesian Association will stage their annual State Sale, Show and Banquet. Activities will start at 8:30 Tuesday morning with a show of sale cattle, when classes for heifer calves, junior and senior yearling heifers, two-year-old, three-year-old and four-year-old heifers and aged cows will be placed by an official Holstein judge. All of the 17 bulls entered in the sale will compete in one class in the show. Lunch will be served after the show and selling will start promptly at noon, with 60 head to be sold the day and the remaining 60 head the following day. It is announced that the grand champion female and all of the bulls will be included in the offering of the second day.

Tuesday evening will be the Annual Breeders' Banquet, always a pleasant feature of the Ohio State Sales. A fine program is being arranged for the banquet and all who are interested are invited to attend.

Offerings for the sale have been personally selected from good Ohio herds and are described as a high class lot, all T. B. tested and negative to a recent blood test. The 17 bulls are practically all of service age and all are from good record dams. State Secretary I. D. Hadley, who has charge of the arrangements for the sale, writes that this is about the finest lot of bulls they have ever sold in a State Sale.

Andrews, Barker, Koons and Sprunger will do the selling.

R. F. Saltsman & Co., Cortland, N. Y., report that their herd sire, King Pietertje Ormsby Piebe Bess 37th, is now a proved sire according to Government records, his ten unselected daughters averaging 11,353 lbs. milk, 401 lbs. fat, 3.5% on a mature equivalent 305-day two-time milking basis, as compared with a similar average for their dams of 10,134 lbs. milk, 335 lbs. fat, 3.3%, an increase of 12 per cent in milk and 19.9 per cent in fat. Mr. Saltsman writes that every one of these daughters produced more fat than her dam and that only one failed to test higher than her dam. This bull will be remembered as sire of the second prize Get at New York State Fair in 1934 where one of his daughters was second prize yearling and another third prize senior yearling. A prize winner himself he is out of one of the best of the twenty-two 800-lb. fat daughters of King Ormsby Ideal and is sired by a great 960-lb. fat son of K. P. O. P.

The Manitoba Branch of the Holstein-Friesian Association of Canada re-elected most of its principal officers at the recent annual meeting of the Branch. S. G. Sims of Stonewall is president, J. R. Nesbit of Shoal Lake is vice president and George O. Watkins of Winnipeg continues as secretary and treasurer. Directors are William Hollingworth of Kirkfield Park, J. E. Crawford of Brandon, Charles Trick of Stonewall, Bro. Huard of Otterburne and L. G. Breyfogle of Union Point.

Clair I. Miller, Medina, Ohio, has been selected to judge Holsteins at the New York State Fair this year, with Carl G. Wooster, Union Hill, N. Y., as assistant, according to an anouncement just received from E. S. Savage, Ithaca, superintendent of the cattle department. New York State Fair will be held Labor Day Week and the Holstein judging is scheduled to take place on Tuesday and Wednesday, as in previous years. Judges for other breeds announced are Cuthbert Nairn for the Ayrshires, Guy E. Harmon for Guernseys; O. G. Schaefer, Jerseys; E. S. Harrison, Brown Swiss.

Winterthur Leading Honor List Herd for the 8th Time in 10 Years

With 579 Honor Points

35 Records on the List — 6 in First Place

Winterthur Class Leaders for Fat in 1935

Name	Age	Div.	Class	Milk	%	Fat
WINTERTHUR DAD BOAST ORMSBY LRISTIANA (National Champion Daughter of Dad)	4½y	365	C	20670.5	4.5	939.9
WINTERTHUR GREAT BOAST MESA ..... (National Champion Daughter of Great)	3½y	365	C	21542.4	3.7	804.3
WINTERTHUR BOAST DONSEGIS MIRENE ..... (Daughter of Boast)	2½y	365	C	16181.3	3.7	603.6
WINTERTHUR POSCH DAD BOAST MANGO ..... (Daughter of King Posch)	2 y	365	C	17978.8	3.4	609.9
WINTERTHUR GREAT DAD ORMSBY MAYLO .... (Daughter of Great)	3½y	305	C	14230.5	4.0	563.7
WINTERTHUR GREAT DUOBESS MINA ..... (Daughter of Great)	2½y	305	C	13822.9	3.8	531.7

In addition to these Class Leaders, WINTERTHUR HOLSTEINS, also won six second places and four thirds on the 1935 Honor List.

All of these great producers are cows and heifers of our own breeding and a large proportion of them backed by generation after generation of our own breeding. All intensely line bred in the blood of KING OF THE ORMSBYS and his full sister, BESS JOHANNA ORMSBY.

THIS COMBINATION OF BREEDING HAS BUILT THE WORLD'S GREATEST HERD FOR CLASS C PRODUCTION

WINTERTHUR FARMS—Winterthur, Del.

Watch for Details of our Brentwood Consignment

One of Our National Champions

WINTERTHUR DAD BOAST ORMSBY LRISTIANA
(See Record Above)

She is a daughter of Dad. Her dam is a daughter of Boast.
Her second dam is a daughter of King of the Ormsbys.

A REPRESENTATIVE PRODUCT OF WINTERTHUR BREEDING

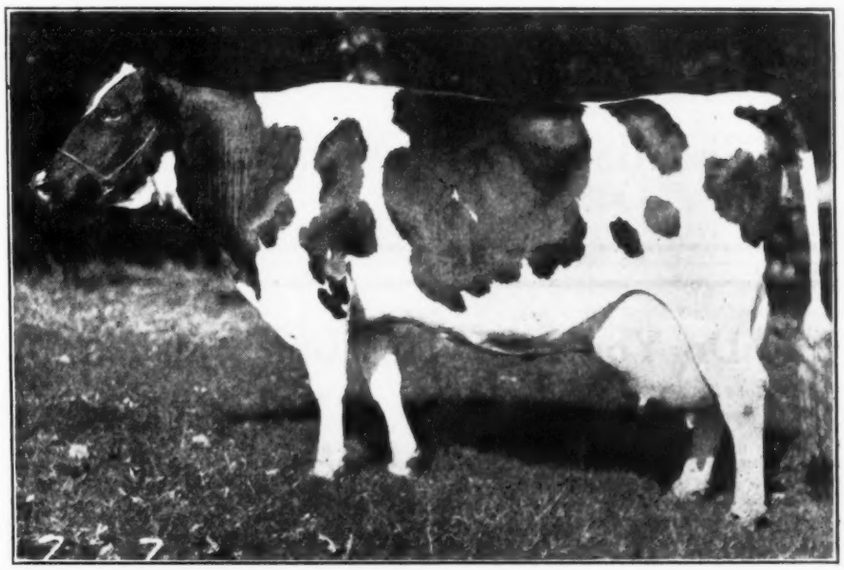

Oregon Annual Meeting

The Oregon State Holstein Association held one of its most successful annual meeting at the Multhomah Hotel in Portland in February, following an unusually active year on the part of the state association. The meeting was called to order by President S. B. Hall of Troutdale. Mr. Hall mentioned the activities of the association, stating that one of the nicest things done was the entertaining of the delegates following the Seattle Convention.

Mr. Rudolph Luscher, of Fairview, discussed the methods used in keeping their large purebred herd free from disease. "Ruddie" stated that in the past five years only one heifer had been disposed of due to inability to become pregnant. This was a most interesting discussion.

Mr. "Al" Lindow, of Portland, Route 2, discussed market demands. He reported splendid demand at home as well as on an extensive circuit this year. "Al" stated that every saleable animal in their herd had been sold, and many more could have been sold. He accredited this entirely to a good testing program to a consistent policy of exhibiting every year.

Mr. O. M. Plummer, genial manager of Pacific International Livestock Exposition, raised the question of why should a dairyman be allowed to keep cows that could not produce over 200 pounds of fat per year, any more than he could start a bank in a community when one was not needed. He contends that a surplus of neither should allowed. He stated he had observed during the depression that some men could really afford to lose their farms, at least it appeared so since too many dairymen had selected inferior breeding bulls that would practically guarantee to take their farms away from them in time.

Mr. Geo. Angel, editor of the Oregon Farmer, spoke on the improved condition in agriculture, stating that the Oregon farmer now ranked eighth in the U. S. This certainly speaks well for the pickup in conditions in the west as well as for the able leadership of Mr. Angel.

The following officers were elected: President, A. J. Evers, Forest Grove; Vice-President, "Al" Lindow, Route 2, Portland; Secretary-Treasurer, L. W. Hoffmeister, Boring, (re-elected); Directors: Arthur Connell, Hillsboro; S. B. Hall, Troutdale; C. J. Berning, Mt. Angel; Geo. Rosellini, Route 4, Portland.

Delegates to Indianapolis Convention nominated by state association: S. B. Hall, Troutdale; L. W. Hoffmeister, Boring.

The films on the convention taken by Dr. E. E. Heizer were shown at the meeting and enjoyed by all.

Utah Annual Meeting

One of the best meetings in history of the Utah State Holstein Association was held at the Hotel Ben Lomond, Ogden, Utah, on Feb. 26th.

The meeting was opened by President Noble of Trenton. He complimented the breeders for their good attendance at the meeting.

Prof. Geo. B. Caine, Andrew Nelson of Logan and C. S. Potter urged that our breeders support the Utah State Fair in maintaining its dates, as it has during the past 75 years. They also urged support by the breeders of the present program of a disease clean show at the state fair.

A resolution was adopted urging the state fair to return to the basis of awarding a flat $80 to each county Holstein herd exhibiting. This is a most practical resolution since thru the many Black and White shows in the state it is comparatively easy to obtain a large number of county herds.

Mr. Chas. H. Baldwin, Milk Specialist for the Holstein-Friesian Association of America, from Albany, N. Y., spoke to the breeders on the importance of maintaining a strong demand for an average testing milk. He emphasized that the cream-line race is not encouraging the greater consumption of milk.

Officers elected for the year were: Mr. Merrill N. Warnick, Pleasant Grove, President; Leland Wooten, Heber City, Secretary - Treasurer; Isaac M. Cooley, Ogden, Vice-President; Directors: Andrew Nelson, Logan; Leon Jensen, Brigham City.

The delegates nominated by the state association will be found in the regular list of nominees submitted by Secretary Seaverns.

The State Holstein meeting was held in the morning, thru lunch hour, until two o'clock. At two o'clock the organization meeting of the Utah State Dairy Federation was held, and a most enthusiastic group of 250 brought this new organization into being in the state, which will coordinate the activities of all dairy interests in the state. In the evening a banquet was held with more than 200 present. It will be the program in following years to hold all breed annual meetings on one day and the following day to hold the annual meeting of the Utah State Dairy Federation.

It is of more than interesting importance to note here that the breeders in the vicinity of Richmond have voted to hold their spring Black and White Show for two days this year. They have selected May 5th and 6th. Brigham City and Plain City Black and White Shows will be held that same week, according to present plans.

"A Prince of High Lineage"

SIR FOBES ORMSBY GOLDENROD
No. 584585
Son of
The Dean of All-Americans
SIR FOBES ORMSBY HENGERVELD

Fortunate is the breeder who finds his herd sire is transmitting both production and type.

Goldenrod's sons and daughters display the splendid type of their illustrious grandsire and his first four daughters average over 600 lbs. fat as two-year-olds in Class B.

We have over 40 of his daughters in the herd.

A "GOLDENROD" BULL IS A GOOD INVESTMENT

THE MISSION RANCH, Inc.

Phoenix, Arizona

How Do You Like This Bull Calf?

Dam's Record at 3½ yrs. Class B ..... 26,268.9 lbs.
at 4½ yrs. Class B ..... 25,156.9 lbs.
Sire's Dam at 8 yrs. Class B ..... 34,003.9 lbs.

These two dams are both World's Champions for milk production and for good measure, his sire is a grandson of Matador Segis Ormsby.

GET OUR PRICE ON THIS ROYALLY BRED YOUNGSTER

CLEAR VIEW FARM—Cheyenne, Wyoming

ARCHIE ALLISON, Owner. ERNEST EDGERTON, Herdsman.

The World's Champion Full Sisters

MISS TRIUNE INKA ORMSBY
Class B Records

Fat 365 days 4½y 1,003.1
Milk (3.9%) 25,910.3
Fat 365 days 2y 811.9
Milk (3.9%) 21,044.7

The only pair of full sisters, both with Class B records above 1,000 lbs fat. Both made these records as four-year-olds and both have two-year-old records above 800 lbs. fat in B,

- - - - -

They are daughters of TRIUNE ALEXINA ORMSBY from a full sister to Julia Inka Segis.

MISS TRIUNE JULIA DUCHESS
Class B Records

Fat 365 days 4½y 1,110.4
Milk (4.3%) 25,587.1
Fat 365 days 3½y 888.7
Fat 365 days 2y 857.1

HERD SIRE OPPORTUNITIES now available include a two-year-old son of Miss Triune Julia Duchess (above at right) who will make some breeder or group of breeders a great herd header—also several other bulls of assorted ages, from babies to mature bulls, that are bred along these same lines, high record sons of TRIUNE ALEXINA ORMSBY or sons of his high record daughters.

THESE BLOOD LINES ARE PROVEN FOR PRODUCTION, HIGH TEST, SHOW TYPE

The Bulls Must Make Good — Ask About Them

E. E. FREEMAN — Modesto, Calif.

Watch—

For the Two-year-old Records
of Daughters of

GOVERNOR FOBES SUPERIOR ORMSBY 625282

Son of

Governor Fobes Ormsby Aaggie 501151

out of

Miss Pietertje Ormsby Josephine
A Daughter of Sir P. O. M. 37th with a record of

Fat 365 days 5y 934.1
Milk 27,474.2

Our daughters of this richly line bred Ormsby sire are making real records—right around 700 lbs. fat as two-year-olds.

SONS OF THESE GREAT HEIFERS FOR SALE

Sired by

SLEEPY HOLLOW MONTVIC CHIEFTAIN

And Other Sleepy Hollow Sires

Sleepy Hollow Cert. Milk Co.

M. L. HERZOG, Mgr. Petaluma, Calif.

Grand Champion
At Many Leading Shows

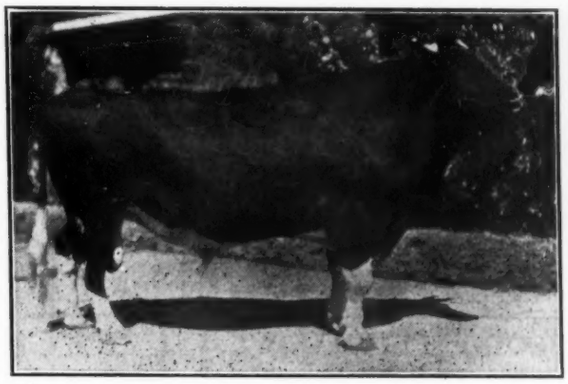

STENZEL SIR ORMSBY FAIRMONT
Grand Champion Calif. State Fair 1934, 1935

A son of the famous sire, K. P. O. P. 39th from a good record (685 lbs. fat at 2 yrs.) daughter of King Segis Alcartra Prilly, second dam with 887 lbs. fat at 4 yrs. We have kept several of his sons for our own use including the first prize two-year-old at our state fair this past fall, and have his good sons and grandsons to offer from great producing dams at prices that will interest you.

ASK US ABOUT "FAIRMONT" BULLS

F. F. Pellissier & Sons

Whittier (Phone 6279) California

New England States Holstein Friesian Association

T. E. ELDER, Pres.
HUGH MORRILL, Sec'y.
A. P. BIGELOW, Treas.

Consignments Wanted

New England Sale

Thursday, May 28th
Brattleboro, Vt.

Plans are under way for the first of a series of high class Holstein sales.

Still room for a few more choice consignments to this first sale.

Any New England breeder having one or more good ones that he can spare at this time, should communicate with the nearest member of the Sale Committee, who will arrange to inspect the proposed offerings.

SALE COMMITTEE
V. S. Culver, Exeter, N. H.
George F. Smith, Barre, Mass.
Fred M. Nichols, Derby, Conn.

Highfield Farm

Breeds
GOOD HERD SIRES
Sons of
Winterthur Dad Ormsby Kristina
(Butter 1,127.6; Test 3.6%)
From Daughters of
Dutchland Creamelle Sir Denver
(Butter 1,315.2; Test 4.14%)
His first 18 daughters to finish A. R. records average—on a mature equivalent Class B basis—22,139.5 lbs. milk (3.6%, 796.66 lbs. fat).

JOHN G. ELLIS, Owner
Lee, Mass.

Graceland Holstein-Friesians

(ACCREDITED HERD)
Headed by Colantha Sir Pontiac Korndyke 407201, the 5-generation 30-lb. sire. His nearest 23 dams average 30.71 lbs.

Franklin N. Strickland
Providence, Rhode Island

BLOOD TESTED COWS

We have just unloaded three more carloads of Canadian pure bred cows, with size fine type and high production blood lines—fresh cows and close springers.

These cattle personally selected from the farms where raised. Over 100 head to choose from at commercial cattle prices.

Also a few young STOCK BULLS from high producing dams.

FULLY ACCREDITED AND BLOOD TESTED

Free delivery anywhere in New England.

M. R. Levin & Sons
Fairbanks Hill Farm
Lunenburg, Mass. Tel. 90
On State Highway, Junction 2 & 13

DAIRY SHOW CLASSIFICATION

At a meeting on March 27 the Executive Committee of the National Dairy Association approved the report of the Classification Committee regarding the classification to be offered at this year's National Dairy Show at Dallas.

The committee is made up of Prof. H. H. Kildee, Chairman; W. S. Moscrip, Holsteins; A. H. Tryon, Ayrshires; J. P. Allyn, Brown Swiss; J. W. Ridgway, Jerseys; George Newlin, Guernseys, and ex-officio, President Charles L. Hill and Secretary Lloyd Burlingham. Following is the detailed report of the committee, as approved.

1. The base dates January 1 and July 1 will apply in determining classifications by ages.

2. For Guernseys, Holsteins and Jerseys 8 places will be offered in the classes for bulls and 10 places for females and for groups; for Ayrshires and Brown Swiss, 7 places in all classes.

3. In all classes where extra premiums are offered on animals bred by exhibitor or for exceptional production the premiums shall apply in as many places as there are awards listed. Extra money on bred-by-exhibitor prize winners shall be 25% of the regular award listed.

4. One class for bull calves and one for heifers is offered on animals dropped between July 1, 1935, and February 1, 1936.

5. The yearling classes for both males and females shall be divided into juniors and seniors.

6. Bred-by-exhibitor extra premiums shall apply in classes for two-year-old, three-year-old, four-year-old and aged cows; also on two-year-old, three-year-old and aged bulls and on dairy herd.

7. On three-year-old, four-year-old and aged cows a 25% extra premium shall apply on prize winners which have production yields as much as 50% above their breed association requirements.

8. The breeding requirements for eligibility of bulls are changed to 12 or more registered offspring for aged bulls, 8 for 4-year-olds and 4 for 3-year-olds.

9. Awards on aged bulls are increased 50% if they have 5 or more daughters whose productions exceed their breed requirements by 50% or more.

10. In the get-of-sire class print in the catalog the number of registered offspring of each bull; in the production get-of-sire class, the number of registered and the number of tested daughters.

11. One get-of-sire classification.

12. A class is added for three generations of females, i. e., dam, daughter and granddaughter, with the same money as on produce of cow.

13. In the production get-of-sire class 50% is added if the sire is present but he need not be shown in the open class.

14. Rule 41 should be suspended for 1936. This specifies that only as many prizes shall be awarded in any one class as there are exhibitors of the breed and that in the production get-of-sire class if only one exhibit appears fifth prize will be awarded, two exhibits, fourth and fifth prizes, etc.

15. In each class of milking animals herdsmen will enter the ring prepared to milk out.

16. No rule on milking out the night before judging.

17. Rosettes will be awarded in championships, no cash prizes.

Lloyd Burlingham, Sec.

CALIFORNIA STATE BOARD MEETING

The Board of Directors of the California State Holstein Association held their annual meeting at Modesto recently where the program for the year was outlined.

It was decided that the Stanislaus County Association (Modesto group) would entertain the annual meeting of the state association at Modesto, possibly on May 2nd. The exact date to be announced later.

The following were nominated by the state association as delegates to the Indianapolis Convention: Mr. E. E. Freeman, Modesto; Mr. Frank Pellissier, Whittier; Mr. L. D. Thompson, Modesto; Mr. Wesley G. Clark, Hanford.

Recommendations to the State Fair Board were made as to Holstein judges for this fall.

There was considerable discussion regarding sending a state herd from California to the National Dairy Show at Dallas. Action on this was delayed until the State Fair, so that the committee might better study the quality of animals available at that time. It was also decided to hold a Holstein banquet on Monday evening, following Holstein judging at the fair this fall.

RECEIVER'S SALE AT AUCTION

THE REGISTERED HOLSTEIN CATTLE
Developed by AMOS D. BRIDGE'S SONS, INC.
Hazardville, Conn.
(Sale at the Farm on School Street)

FRIDAY, APRIL 24, 1936 at 11 A. M.
Rain or Shine

36 HEAD 36

Accredited for T. B. and entirely negative to Bang's Disease for several years.

14 COWS, 6 BRED HEIFERS, 9 OPEN HEIFERS, 6 CALVES and HERD SIRE

The complete herd has been tested many years for production. It is noted for continuous high average fat test with such averages ranging from 3.6% to 3.8% and milk production per cow above 10,000 lbs. on two milkings per day.

Write for descriptive circlar

THE GRANGER SALES COMPANY
E. M. Granger, Jr., Auctioneer. Thompsonville, Conn.
With the Cooperation of
THE NEW ENGLAND STATES HOLSTEIN-FRIESIAN ASS'N.

NEXT—THE CANADIAN NATIONAL

The next big objective on the Holstein Sale Calendar is the Canadian National Sale to be held Wednesday, April 29, in the Royal Agricultural Coliseum at Toronto, under the able management of R. M. Holtby. Of the 60 head to be sold, nearly half are descendants of Johanna Rag Apple Pabst, whose achievement of six All-American mentions is being almost overshadowed by his work as a sire of show type, production and high test. Among the offerings will be one daughter of the old bull himself and a large number of granddaughters by such sires as Montvic Chieftain, Monvic Rag Apple Baron and Montvic Pabst Rag Apple, including four two-year-old daughters of the last named sire, one of them a full sister to the All-American Dewdrop heifer.

Among these descendants of Johanna Rag Apple Pabst are more than a dozen bulls. One of these comes from Yates Farms, Orchard Park, N. Y., and is sired by General Posch, the Yates son of Johanna Rag Apple Pabst. Another from Mount Victoria, is a son of Montvic Chieftain. One from the herd of R. Ray McLaughlin is out of a 3.87% granddaughter of Johanna Rag Apple Pabst and sired by a son of King Bessie Ormsby Pride. Three bulls consigned by J. J. E. McCague are all from daughters of Montvic Pabst Rag Apple and sired by Pietje Kerk Colanthus.

One of the outstanding consignments in the sale comes from Elmwood Farms, Deerfield, Ill., who are sending two sons and two daughters of King Bessie Plus, "first assistant" to King Bessie at Elmwood. One of these bulls is from the famous Twilight Tritomia Ormsby, and the other from a King Bessie daughter out of the Max View family. The heifers are a choice pair, one out of the former Reserve All-American, Bessie Ormsby Isadora, who is full sister to the All-American Nywood heifer.

Perhaps the greatest producer in the sale is Violet Alcartra Ideal, consigned by Wm. E. Dalton. She has milked up to 136 lbs. in a day on three milkings in her present lactation and at last report was still running better than 124 lbs. a day. It is to be hoped that she will be purchased by some breeder who will continue her on test as she is apparently making one of the great records of all time.

MONONA DISPERSING

The Quaker Oats Company have announced the dispersal of the fine Holstein and Guernsey herd which they established for experimental purposes on a farm near Madison, Wis., the sale to be held May 1 and 2, under the direction of Melin-Petersen Co. The Guernsey herd of 60 head will be sold May 1 and the 102 Holsteins, of which all but nine are pure breds, will sell Saturday, May 2. Horses, farm machinery, etc., will be sold a week later, on May 8. The reason for the sale is that the experiments are now completed and the company plans to give up its farming operations.

The Holstein herd is particularly strong in the blood of Johanna Rag Apple Pabst, the two principal herd sires being a son and a double grandson of that many times All-American sire. The older of these two bulls, Monona Music Master, now seven years old, is a proved sire and has 25 fine daughters which will be in this sale. The younger bull, Monona Montvic Marvel, is a son of Montvic Chieftain from a 4.3% daughter of Johanna Rag Apple Pabst. Most of the females in the sale are bred to these two bulls.

Piek Spring Sir Ollie Ormsby, formerly in service in this herd, is a grandson of Johanna Rag Apple Pabst and has ten daughters in the herd; and there are also ten daughters of Forum Patrick, a full brother to Forum Patriarch.

The herd is accredited and negative to the blood test.

FIFTH GRAND VIEW SALE

The 5th Annual Grand View sale will be held at Middletown, Pa., near Harrisburg, on Tuesday, April 28, at which time they will sell 190 head of registered Holsteins, personally selected from good accredited herds of Canada and all blood tested. There will be 100 head of cows, practically all fresh or springing and a good percentage of them first calf heifers. Fifteen bulls of service age will be sold and the balance will be young calves four to twelve weeks old and yearling heifers. C. S. Erb & Co., owners of Grand View Farms, write that this is the largest importation they have ever made from Canada and one of the best in every way. The sale will start at 10 A. M.

To BRENTWOOD—

A Get of Sire for 1936

We Are Consigning Four Lovely Daughters of

SIR INKA MAY WALKER

This is one of the great sires that we are proving by the Herd Test under practical dairy herd conditions. Early indications are that he will prove to be one of the great HIGH TEST sires of the breed, many of his first daughters showing such tests as 3.7, 3.8, 4.0 and 4.2%.

He is also one of our greatest sires of show type, his offspring including the Senior and Grand Champion bull at New York State Fair last fall—also the second prize Get of Sire at Syracuse.

SIR INKA MAY WALKER is a son of the twice All-American full sister to Sir Inka May, she a natural 4% tester year after year. She made 707 lbs. fat as a two-year-old and 833 lbs. fat as a three-year-old, both times with 4% test. Her dam is May Walker Ollie Homestead, former U. S. Champion producer with 1,218 lbs. fat and 3.9% test.

SEE THESE FOUR DAUGHTERS OF THIS GREAT SIRE IN THE ROYAL BRENTWOOD

WATCH OUR SPACE FOR FURTHER DETAILS

BAKER FARM—at Stratham, N. H.

V. S. CULVER, Supt., Box 231, Exeter, N. H.

"GOOD UDDERS MEAN SO MUCH"

Vera Makes 972 Lbs. Fat

VERA COLANTHA POSCH

Butter 365 days 4y	1,215.8
Fat	972.6
Milk (3.7%)	26,627.9

The above record is only about 12 lbs. of fat under the New York State Record for junior four-year-olds. Her two-year-old record of 781 lbs. fat stands second on the 1935 Honor List.

VERA completes a three-generation group of producers all above 935 lbs. fat and is an outstanding member of our greatest family group. Her young son by GENERAL POSCH is one of our principal junior herd sires.

YATES FARMS

ORCHARD PARK, N. Y.

HARRY YATES, Owner. HOWARD G. COBB, Herd Supt.

An Accredited Herd of Over 20 Holsteins.

Six Months of H.I.R.

We have just completed our first six months of Herd Improvement Registry (the Holstein Herd Test) with the following results:

Month	No. Cows	Av. Milk	%	Av. Fat
Oct.	21	1291.4	3.498	45.20
Nov.	18	1241.7	3.460	45.53
Dec.	16	1421.6	3.586	49.75
Jan.	19	1492.1	3.700	55.00
Feb.	17	1415.1	3.428	48.10
Mar.	17	1513.5	3.515	53.30
Av. Fat Per Cow in 6 Mo.				296.88

Of the 17 cows now in milk, six are first calf two-year-olds, seven have been milking six months or more and three have been milked 11 months.

HERD T. B. ACCREDITED AND BANG APPROVED

A safe place to buy with assurance of getting profitable production. The type of our herd has been demonstrated at leading shows for several years.

Clover Heights Farm

(Near Rochester) Pittsford, N. Y.

Presenting Our Junior Sire

(A New Picture)

WIMBLEDON INKA VEEMAN EMPEROR

This is a home made snap shot, taken last fall, of our son of Carnation Emperor. His dam with 716 lbs. fat in heifer form is a granddaughter of Sir Inka May and Carnation Segis Prospect; also granddaughter of Bella Veeman Segis Matador (998 lbs. fat at 4½ yrs.) and of Hazelwood Bracelet Mercedes (993 lbs. fat).

HIS FOURTEEN NEAREST ARSO DAMS
Average Over 1,000 Lbs. Fat, 3.6% Test
COME AND SEE HIM THIS SUMMER

WAIT FARMS

AUBURN, N. Y.

Three Years Negative
Many Years T. B. Accredited

A HERD OF 200 REGISTERED HOLSTEINS

Madeline's Latest Son
By "Walker"

SIR WALKER INKA HOMESTEAD 60th, a year old next August, is a full brother to the bull purchased by Kingsford Farms in the May Earlville Sale—incidentally topping the sale.

His dam, K O I MADELINE PONTIAC, is a 1,200-lb. 3.7% daughter of King Ormsby Ideal, classified Very Good and a real Brood Cow. One of her daughters has 1,007 lbs. butter as a three-year-old with 4.04% test. One of her older sons is about the greatest proven sire in C. T. A. work in Oswego County, N. Y. Another son, by Walker, has been in service in our own herd, and her daughter by Walker has 735 lbs. butter as a two-year-old. A wonderful dam for your herd sire.

His sire, SIR WALKER INKA HOMETSTEAD, is the one sire we have found that comes nearest to maintaining the production of the King Ormsby Ideal daughters. His sons, from K. O. I. dams, are the bulls we are counting on most heavily in our present breeding operations.

HERE IS A BULL OF THAT SAME CROSS
Well grown a fine individual, about ready for service and from one of the greatest Brood Cows we ever owned.

HIS FIVE NEAREST DAMS AVERAGE
25,570 Lbs. Milk, 3.5%, 1,107 Lbs. Butter
SEND TODAY FOR PEDIGREE

Robens Farms, Inc.

Poland, New York

A FLYING TRIP AMONG EASTERN HERDS

(Continued from page 25)

broad vista of the Susquehanna as a background! The herd has made some real progress this past year. The daughters of Montvic Rag Apple Netherland are continuing the fine work of the older ones in Canada—Another particularly interesting group is the bunch of "Rose Lad" daughters (more Dellas) purchased from Boyle Farms last year—Several daughters of Marathon Bess Burke—They are cracking out new Pennsylvania records right and left, with more in prospect—Admiral Lauxmont, son of New Year Belle by Dunloggin's Admiral, has shaped up into a real yearling show prospect. His dam being a granddaughter of Johanna Rag Apple Pabst, he should mate ideally with the daughters of Montvic Rag Apple Netherland.

Earl Groff, Strasburg, Pa.

Paul was so enthusiastic about the two daughters of King C S Ormsby Piebe Della selected here for the sale that he made a second trip back there from Lauxmont for me to see them. They well justified the enthusiasm. This bull, now owned jointly by Mr. Groff and Elvin Hess and Ben Decker of Shawangunk Valley, is out of one of the greatest daughters of Pietertje Ormsby Mercedes Della. In looking over the Groff herd it was easy to see why Mr. Decker grabbed the opportunity to buy an interest in this bull—they are real, both in production and type.

Homeward—up the flooded Susequehanna trail—Impossible to realize until you see it the devastation of the flood waters and the misery left in their wake. Stopped in briefly to call on Pres. Raymond B. Arnold of the Pennsylvania Federation at Milan, Pa., but missed seeing him. I did see a fine string of milking daughters of King Bessie Ormsby Boast and some superb youngsters coming on by his present senior sire, Lathrop Star Homestead.

Proof

Mistress—"Help! Your master's drawer has been rifled."

Servant—"I didn't do it. None of my keys fit it."—Moustique (Charleroi).

Ohio State Sale

Tuesday and Wednesday, May 5-6

Fair Grounds — Wooster, Ohio

120 Registered Holsteins

THE SHOW—A show of sale cattle will start Tuesday morning at 8:30 with an official judge making the placings. There will be classes for heifer calves, junior and senior yearling heifers, two-year-old, three-year-old and four-year-old heifers and aged cows. All of the 17 bulls will compete in one class. Lunch will be served right after the show and selling will start promptly at noon.

ABOUT 60 HEAD TO BE SOLD EACH DAY

The Grand Champion Cow and All Bulls Sell Wednesday.

All T. B. Tested and Negative to Recent Blood Test.

This is a very high class lot of cattle, personally selected by the committee. Many fresh cows and springers and quite a number of June and July cows for summer milk. A fine lot of heifers, many suitable for Calf Clubs.

ABOUT THE BEST LOT OF BULLS WE HAVE EVER SOLD IN ANY OHIO STATE SALE

These 17 bulls range in age from 6 to 25 months but most of them are of service age, around a year old. Every one is from a good record dam and all are worthy of heading high class herds. Look these bulls over if in need of a new herd sire.

BREEDERS' BANQUET TUESDAY EVENING
Everybody Welcome

Sale Under Management of

Ohio Holstein-Friesian Association

I. D. HADLEY, Field Secretary, Wooster, Ohio

Sale Force: ANDREWS, BARKER, KOONS and SPRUNGER

ATTEND THE C. A. BUCK DISPERSAL, SATURDAY, MAY 9 AT NORTH JACKSON, OHIO

45 Head — Accredited for T. B. and Bang's Disease

UNDER MANAGEMENT OF THE STATE ASSOCIATION

Buy 1500-Lb. Blood in the Ohio State Sale

Two Yearling Sons of CARNATION HOMESTEAD PROSPECT from Good Herd Test Dams

This sire is our son of the 1,531-lb. Gluck cow and is sired by North Star Joe Homestead. He is Ohio's highest record sire and is getting a fine lot of daughters and sons in our herd. One bull is a full brother to the champion bull of the 1935 State Sale Show and top bull of that sale. His dam has 18,816 lbs. milk, 564 lbs. fat in Herd Test as a two-year-old. The other bull is an outstanding show bull, from a dam with 18,197 lbs. milk at 4 years. The proceeds from this bull will be divided between the two Ohio clubs standing first and second in the Membership Contest.

ALSO SELLING TWO BEAUTIFUL HEIFERS — TWO AND THREE YEARS OLD

Heavy in Calf by the 1531-lb. Bull

DON'T MISS THE OHIO STATE SALE — MAY 5-6 AT WOOSTER, OHIO

BONNIE STOCK FARM S. S. Smith, Box 98, Lima, Ohio

ADVANCED REGISTRY REPORTS

Holstein-Friesian Association of America

A. R. Report No. 13

Advanced Registry Report No. 13, covering 204 tests, includes 85 ten-months' and 119 yearly records. There are 35 Classification A, 135 "B" and 34 "C" records in this group. Nine of these records exceed 800 lbs. fat and 45 others range between 600 and 800 lbs. fat.

TEN-MONTHS DIVISION

Classification A

Name of Cow, Sire, Breeder and Owner	Age y.	m.	d.	L. of R.	Car. Calf	Milk lbs.	Per ct.	Fat ft. lbs.
Full-Aged Class								
Champion Pontiac Echo Eva 1258910 (Champion Pontiac Echo)	7	4	23	305	242	21068.4	3.5	741.0
B. & O., Mrs. Florence L. Heberding, Canfield, Ohio								
Miss Queen Fobes Ormsby 1606910 (Tritomia Ormsby Pietertje)	5	0	27	242	157	16181.2	3.9	630.9
B. & O., P. P. Stewart, Maynard, Iowa								
Johanna Red Cross Heroine 1320942 (King Beets Johanna Korndyke)	5	7	1	305	193	18575.9	3.4	629.5
B. & O., C. R. Leatherberry, Hammondsville, Ohio								
Parsons Nina Walker 1348670 (Payne Pontiac Walker)	5	11	1	305	214	18679.5	3.3	613.3
B. & O., State Hospital for Epileptics, Parsons, Kans.								
Ponderosa Grace Ormsby 1209169 (Sir Fobes Korndyke Artis)	7	10	11	305	180	20383.6	3.0	609.9
B., W. P. Kissinger, Waupaca, Wis. O., Wisconsin State Reformatory, Green Bay, Wis.								
Industrial Sprig Creator 1439715 (Johanna Ormsby Creator)	5	0	19	305	205	14888.9	3.7	550.6
B. & O., Wisconsin Industrial School, Waukesha, Wis.								
Junior Four-Year Class								
Champion Pontiac Echo Annamarie 1506304 (Champion Pontiac Echo)	4	4	28	305	214	19387.3	3.1	602.7
B. & O., Mrs. Florence L. Heberding, Canfield, Ohio								
Senior Three-Year Class								
Pabst Cascade Heather 1489416 (Carnation Sensation)	3	9	20	305	237	16430.7	2.9	469.1
B. & O., Pabst Farms, Oconomowoc, Wis.								
Junior Three-Year Class								
Red Cross Inka Beauty 1574081 (Carnation Inka Mechthilde)	3	1	19	284	223	13734.8	3.4	465.2
B. & O., C. R. Leatherberry, Hammondsville, Ohio								
W I S Pauline Burke Oak 1534655 (Industrial Burke Oak Ormsby)	3	4	14	305	199	11489.4	3.9	449.3
B. & O., Wisconsin Industrial School, Waukesha, Wis.								
Senior Two-Year Class								
Champion Pontiac Echo Rudy 1562067 (Champion Pontiac Echo)	2	11	15	305	201	19460.3	3.1	596.0
B. & O., Mrs. Florence L. Heberding, Canfield, Ohio								
Junior Two-Year Class								
Inka Rue Creator Inez 1618084 (Sir Ormsby Inka Rue Bess)	2	2	11	305	191	12901.9	3.4	440.1
B. & O., F. L. Maytag, Lake Geneva, Wis.								
N P Topsy Piebe Pansy Triune 1579295 (Sir Triune Pansy 24th)	2	2	16	305	157	11571.9	3.3	380.3
B. & O., University of Nebraska, N. Platte, Neb.								

Classification B

Name of Cow, Sire, Breeder and Owner	Age y.	m.	d.	L. of R.	Car. Calf	Milk lbs.	Per ct.	Fat ft. lbs.
Full-Aged Class								
Kingsford Ormsby Pontiac Bodora 1405086 (King Pietertje Ormsby Piebe 47th)	5	2	11	305	184	22734.6	3.5	792.1
B., T. P. Kingsford, Oswego, N. Y. O., W. J. Hall, Oswego, N. Y.								
Branline Johanna Ollie 1269208 (Sir Ollie Ormsby Walker)	7	2	10	305	207	20578.3	3.4	706.0
B., A. O. Brandt, Lime Ridge, Wis. O., H. O. Norris, Annapolis, Md.								
Cherokee Ormsby Lill 2d 1326806 (Iowana Ona Hartog Star)	5	8	2	305	176	20237.3	3.3	676.8
B. & O., Cherokee State Hospital, Cherokee, Iowa								
Miss Pauline Segis Ormsby Fobes 1146553 (Ambassador Fobes)	7	2	22	305	183	20529.1	3.3	673.2
B., J. F. Berkheimer, Homer, Mich. O., J. M. Dennis, Riderwood, Md.								
Jessie Fobes Aaggie 1409441 (Governor Fobes Ormsby Aaggie)	6	1	26	305	241	20114.5	3.2	649.4
B., John Erickson, Waupaca, Wis. O., J. Natwick, Ellicott City, Md.								
Mooseheart Bess Mercedes Burke 1256240 (Sir Bess Ormsby Fobes 39th)	6	11	22	305	190	18495.9	3.4	633.4
B. & O., Mooseheart, Mooseheart, Ill.								
Pansco Mary Quality 1260751 (Pansco Quality)	7	3	23	292	242	17078.1	3.6	622.4
B. & O., F. F. Pellissier, Whittier, Calif.								
Pauline Gerben Skylark 1289635 (Sir Ormsby Skylark Daffy Uneeda)	6	3	9	305	177	19689.5	3.1	608.8
B. & O., Colorado Agricultural College, Ft. Collins, Colo.								
Lathrop Merland Homestead Echo 1217672 (Bell Farm Echo King Susie)	9	9	16	300	262	16880.5	3.5	588.8
B., Est. W. A. Lathrop, Montrose, Pa. O., Ashley Farm, Newtown Square, Pa.								
Rutgers Hartog Ormsby Dina 1236886 (Sir Hartog Ormsby Nudine)	7	2	7	305	231	17313.6	3.2	559.2
B. & O., New Jersey Agricultural College, New Brunswick, N. J.								
Rutgers Colantha Queen 1186696 (Sir Colantha Barbara Hero)	7	9	18	305	199	14564.7	3.8	550.6
B. & O., New Jersey Agricultural College, New Brunswick, N. J.								
Viola Johanna Fayne 1189053 (King Fayne Star)	9	0	28	305	169	17577.2	2.9	506.9
B., J. W. Whowell & Son, Johnstown, Colo. O., Archie Allison, Cheyenne, Wyo.								
Ashlea Oleva 1341907 (Colantha Pauline Sir Johanna)	5	4	25	305	171	13335.6	3.5	467.9
B., Contributors to Pa. Hospital, Newtown Square, Pa. O., Ashley Farm, Newtown Square, Pa.								
Josephine De Kol McKinley Segis 1065515 (Bourbon Segis Sir Maple Skylark)	8	8	13	305	182	14739.7	3.1	463.0
B., The Bourbon Co. Holstein-Friesian Co., Ft. Scott, Kans. O., State Hospital for Epileptics, Parsons, Kans.								
K K Ernestine of U Neb 1026947 (U Neb Klaver King)	9	3	11	305	227	11230.3	3.7	411.7
B., University of Nebraska, Lincoln, Neb. O., Woodlawn Dairy, Lincoln, Neb.								
Senior Four-Year Class								
Colantha Queen Powell 1405691 (Grahamholm Dutchland Colantha)	4	11	7	305	174	15768.1	3.4	541.9
B. & O., Texas A. & M. College, College Station, Tex.								
Ashlea Glad 1421494 (Sir Ormsby Pontiac Jannek)	4	10	4	305	207	15782.3	3.4	536.3
B. & O., Ashley Farm, Newtown Square, Pa.								
Jewel Blanche Aaggie Posch 1452635 (Jewel Blanche Colantha Lad)	4	10	4	305	187	13523.5	3.3	447.2
B. & O., Texas A. & M. College, College Station, Tex.								
Junior Four-Year Class								
Millbrae Elinor Ormsby 1501100 (Millbrae Estata Elinor)	4	2	21	303	177	18085.9	3.7	661.9
B. & O., Millbrae Dairy, Millbrae, Calif.								
Jopon Retta 1487590 (Pabst Johanna Pontiac Ormsby)	4	0	19	305	178	18979.2	3.2	607.3
B. & O., Georgia State College of Agriculture, Athens, Ga.								
Mendocino Lyons Lilith 1467791 (Sir Lyons Black Bear)	4	5	2	305	166	17746.0	3.4	607.0
B., The Lewis Co., San Jose, Calif. O., Mendocino State Hospital, Talmage, Calif.								
Cherokee Hengerveld Fobes 3d 1491317 (Segis Lad Pietertje Ormsby)	4	1	12	305	194	14974.9	3.7	554.9
B. & O., Cherokee State Hospital, Cherokee, Iowa								
Rosehedge Piebe Mead 1482554 (Maricopa Ormsby Butter Man)	4	1	20	305	170	16492.2	3.3	538.4
B. & O., Mission Ranch, Phoenix, Ariz.								
Cherokee Johanna Thorn 2d 1454353 (King Urmagelsche Ormsby Piebe)	4	1	27	305	172	14959.5	3.3	499.7
B., Cherokee State Hospital, Cherokee, Iowa. O., Henry Petersen, Gaza, Iowa								
Femco Cornflower Fobes 1442948 (Femco Sir Piets Rose)	4	4	6	291	201	13486.0	3.5	466.5
B., F. E. Murphy, Breckenridge, Minn. O., V. L. Smith, Central City, Iowa								

Name of Cow, Sire, Breeder and Owner	Age y.	m.	d.	L. of R.	Car. Calf	Milk lbs.	Per ct.	Fat ft. lbs.
Piebe Homestead Mercedes Niobe 1390970 (Woodcraft Piebe Mercedes)	4	4	12	305	192	10669.5	3.3	351.8
B. & O., Archie Allison, Cheyenne, Wyo.								
Senior Three-Year Class								
Mooseheart Beauty Ormsby 1435568 (King Piebe Ormsby Sylvia)	3	11	15	305	188	16854.0	3.1	514.7
B. & O., Mooseheart, Mooseheart, Ill.								
Jewel Blanche Segis Colantha 1475024 (Jewel Blanche Colantha Lad)	3	11	19	305	179	14333.9	3.3	475.7
B. & O., Texas A. & M. College, College Station, Tex.								
Fobinka Susan 1513573 (Fobinka)	3	9	6	305	185	13739.0	3.1	424.4
B., W. D. Robens & Son, Poland. N. Y. O., McLaury Brothers, Portlandville, N. Y.								
Bettina Prilly Skylark 1507905 (Pabst Prilly Creator Prince)	3	8	21	305	164	10296.8	3.5	356.1
B. & O., Louisiana State University, Baton Rouge, La.								
Junior Three-Year Class								
K B K O Maggie 1597381 (King Bessie Korndyke Ormsby)	3	1	14	305	199	17364.8	3.0	524.0
B., R. H. Paul, Cambridge Ciy, Ind. O., Est. E. O. Paul, Cambridge City, Ind.								
Ames Aaggie Miss Epsilon 1566031 (Ames Piebe Count Zeta)	3	3	14	305	214	16064.7	2.9	468.5
B. & O., Iowa State College, Ames, Iowa.								
Carnation Inka Gerben Princess 1524731 (Inka The Great)	3	0	23	305	173	12125.5	3.8	456.4
B., Carnation Milk Farms, Seattle, Wash. O., H. O. Norris, Annapolis, Md.								
Parsons Homestead Walker 1551300 (Parsons Pontiac Homestead)	3	1	28	305	212	11801.9	3.5	417.1
B. & O., State Hospital for Epileptics, Parsons, Kans.								
Pansco Lily Fairmont 1466616 (Stenzel Sir Ormsby Fairmont)	3	2	20	304	238	11193.9	3.5	395.6
B. & O., F. F. Pellissier, Whittier, Calif.								
Ashlea Pandora 1552794 (Dominator)	3	0	20	281	253	11341.3	3.1	349.6
B. & O., Ashley Farm, Newtown Square, Pa.								
Prilly Pontiac Segis Pauline 1572440 (Pabst Prilly Creator Pontiac)	3	3	16	305	238	10390.5	3.3	343.0
B. & O., Louisiana State University, Baton Rouge, La.								
Senior Two-Year Class								
North Star Lois O'Joe 1613426 (North Star King Mabel O'Joe)	2	7	28	305	187	11849.0	3.5	420.2
B. & O., W. S. Moscrip, Lake Elmo, Minn.								
Silver Glen Senatara Ormsby Bessie 1550542 (Senator Ormsby Fobes of Silver G.)	2	8	18	305	168	11510.5	3.6	411.2
B. E. J. Baker, St. Charles, Ill. O., H. O. Norris, Annapolis, Md.								
Pansco Born Boquet 1466611 (King Pansy Ormsby)	2	8	26	305	214	10398.9	3.8	398.3
B. & O., F. F. Pellissier, Whittier, Calif.								
Parsons Bossy Triune Pontiac 1539519 (Parsons Pontiac Homestead)	2	8	28	305	170	10124.3	3.7	371.4
B. & O., State Hospital for Epileptics, Parsons, Kans.								
Junior Two-Year Class								
Carnation Inka Segis Pauline 1565792 (Sir Inka May)	2	4	28	305	182	15043.0	3.6	548.2
B. & O., Carnation Milk Farms, Seattle, Wash.								
Carnation Ormsby Mooie 1639577 (Matador Segis Ormsby)	2	2	25	305	180	16228.1	3.4	543.9
B. & O., Carnation Milk Farms, Seattle, Wash.								
Cornflower Creator Pietertje 1669916 (Pabst Sir Colanthus Cornflower)	2	2	4	305	203	16775.3	3.1	528.0
B., O. L. Hamer, Waterloo, Iowa. O., Iowa State College, Ames, Iowa.								
California Ormsby Veta 1623877 (Bear Valley Ormsby Esther)	2	2	24	305	217	13337.9	3.8	502.4
B. & O., University of California, Davis, Calif.								
Carnation Ormsby Houwtje Hattie 1565789 (Matador Segis Ormsby)	2	4	23	305	165	14629.8	3.4	490.8
B. & O., Carnation Milk Farms, Seattle, Wash.								
Ventnor Superior Fobes Inka 1643987 (Ventnor Sir Fobes Inka)	1	11	25	305	164	15025.9	3.2	486.2
B., Gustave Pabst, Oconomowoc, Wis. O., U. S. Naval Academy Dairy, Gambrills, Md.								
Catherine Snow Abbekerk Posch 1619592 (Pioneer Posch Snow Korndyke)	2	5	5	302	225	11408.3	3.9	450.0
B. & O., Edward Shattuck, Andover, Mass.								
Chestersons Effie Bob Ona 1624451 (King Ona Pontiac Howard)	2	1	11	305	217	13339.5	3.3	443.7
B., F. A. Chester, Plainfield, Iowa. O., V. L. Smith, Central City, Iowa.								
Ormsby Letha 1628318 (Ponderosa Governor Aaggie Ormsby)	1	10	26	299	203	11483.8	3.6	414.9
B., John Erickson, Waupaca, Wis. O., J. Natwick, Ellicott City, Md.								
Toledo Alcartra Ohio 1573804 (Ohio Ormsby Invincible)	2	3	5	305	189	11740.7	3.4	403.7
B., Bd. of Administration, Columbus, Ohio. O., Toledo State Hospital, Toledo, Ohio.								
Pelandale Triune Gigi Ormsby 1633660 (Triune Alexina Ormsby)	2	1	0	305	235	12394.5	3.2	396.3
B. & O., J. A. Pelanda, Modesto, Calif.								
Pansco Doree Champion 1572738 (Pansco Champion)	2	5	13	305	186	10238.3	3.6	365.4
B. & O., F. F. Pellissier, Whittier, Calif.								
Ashlea Ercelle Dee 1613542 (Dominator)	2	0	24	305	258	10540.0	3.3	346.4
B. & O., Ashley Farm, Newtown Square, Pa.								
Ashlea Thelma Dee 1587491 (Dominator)	2	5	25	305	253	9785.9	3.2	310.7
B. & O., Ashley Farm, Newtown Square, Pa.								
Carbess Providence Alcartra 1629815 (Carnation Ormsby Sir Bessie)	1	11	11	305	186	9142.8	3.3	304.5
B. & O., H. A. Schell Jr., Phoenixville, Pa.								
Classification C								
Full-Aged Class								
Carnation Inka Butter Queen 1317643 (Sir Inka May)	6	3	3	305	180	13235.9	3.4	454.1
B., Carnation Milk Farms, Seattle, Wash. O., Sec. Ben. Home & Hosp. Ass'n, Topeka, Kans.								
America Sylvia De Kol 2d 1313428 (Eldon Inka Ollie)	6	6	3	305	195	12371.9	3.5	438.0
B., R. L. Anderson, Whitewater, Wis. O., A. L. Godfrey, Elkhorn, Wis.								
Lothian Lady Beauty 1400120 (Lothian Beauty De Kol Korndyke)	5	1	13	305	200	10151.0	3.2	322.8
B., C. W. Cares, Novelty, Ohio. O., Lothian Farms, Inc., Novelty, Ohio.								
Junior Four-Year Class								
Twin County Polly Vassar Bell 1488482 (Hartog Segis Judge)	4	4	26	305	221	15618.1	3.4	526.1
B. & O., N. W. Lee & Son, New London, Ohio.								
Carnation Inka Superior Prospect 1471850 (Carnation Inka Superior)	4	0	25	305	207	14987.5	2.8	421.3
B., Carnation Milk Farms, Seattle, Wash. O., Sec. Ben. Home & Hosp. Ass'n, Topeka, Kans.								
Burke Pawnee Marathon Princess 1379800 (Marathon Burke 11th)	4	3	13	273	156	12557.2	3.2	406.5
B., E. O. Paul, Cambridge City, Ind. O., Est. E. O. Paul, Cambridge City, Ind.								
Junior Three-Year Class								
Rawleigh Bess Pontiac Ormsby 1538241 (Rawleigh Canary Posch)	3	5	22	305	210	10818.7	3.6	384.7
B. & O., W. T. Rawleigh Co., Freeport, Ill.								
Pabst Mignonette Beauty 1523927 (Pabst Prilly American)	3	3	11	192	96	8576.0	3.5	297.5
B. & O., Pabst Farms, Oconomowoc, Wis.								
Senior Two-Year Class								
Fishkill Hartog Piebe 1532210 (King Piebe 19th)	2	9	6	305	174	9624.1	3.5	340.8
B., Henry Morgenthau, Jr., Hopewell Jct., N. Y. O., Morgenthau & Hoose, Hopewell Jct., N. Y.								
Rosarden Snow Babs Korndyke 1619607 (Pioneer Posch Snow Korndyke)	2	7	1	287	229	6866.4	4.5	311.4
B. & O., Edward Shattuck, Andover, Mass.								
Lothian Daisy Korndyke Sweet 1583678 (Royal Sweet)	2	8	7	305	191	9350.7	3.2	300.0
B., C. W. Cares, Novelty, Ohio. O., Lothian Farms Inc., Novelty, Ohio.								
Junior Two-Year Class								
Echohurst Dinah Matador Chief 1645977 (Carnation Chief)	2	1	16	305	231	10457.7	3.9	412.0
B. & O., Mrs. Josetta Schermerhorn, Hudson, N. Y.								
Lincolndale Bonnie Alcartra 1637293 (Martyholm Bonnie Joe)	2	2	3	305	213	10493.3	3.6	374.2
B., W. J. Marty, Monticello, Wis. O., Lincoln Agricultural School, Lincolndale, N. Y.								
SBA Fraternity Ormsby Fobes 1577433 (Carnation Ormsby Inka Matador)	2	0	13	305	193	9599.0	3.7	356.0
B. & O., Sec. Ben. Home & Hosp. Ass'n, Topeka, Kans.								
Aaggie Marcella Station 1621911 (Aaggie Risinghurst)	2	4	25	305	230	7841.3	3.6	279.1
B. & O., Ohio Agr. Exp. Station, Wooster, Ohio.								
Fanyan Pola Korndyke Ormsby 1730818 (King Bess Burke Champion Ormsby) .	1	10	16	217	175	6834.6	3.5	241.1
B. & O., C. C. Bennett, Homer, N. Y.								

YEARLY DIVISION

Classification A

Full-Aged Class

Name of Cow, Sire, Breeder and Owner	Age y.	m.	d.	L. of R.	Car. Calf	Milk lbs.	Per ct.	Fat ft. lbs.
Korndyke Homestead Mary 1595560 (Joe Tuebie Homestead) B., Gottfried Burki, New Glarus, Wis. O., A. C. Oosterhuis, Oconomowoc, Wis.	10	9	12	365		29770.7	3.3	993.4
Miss Pietertje Burke Alcartra 1085665 (Dicmere Sir Pietertje Homestead) B., Riordan Brothers, Plymouth, Wis. O., Wisconsin State Reformatory, Green Bay, Wis.	8	10	5	365		25509.9	3.6	921.2
Carnation Bonnie Veeman Lass 1326305 (Bonnie Lochiel Star) B. & O., Carnation Milk Farms, Seattle, Wash.	6	0	23	365		27266.0	3.1	852.3
Meadow Ormsby Beauty 2d 1431124 (Governor Fobes Burke) B., T. M. Pritzl, Cato, Wis. O., Wisconsin State Reformatory, Green Bay, Wis.	6	6	23	365		19491.1	3.9	759.8
Idaho Hello Bountiful 1171730 (Hazelwood Hello Butter King) B. & O., University of Idaho, Moscow, Idaho	7	6	25	365		24258.4	3.0	738.1
Maple Segis Lilith 1400637 (Segis Gerster Lilith) B. & O., H. S. Dalton, Wakeman, Ohio	5	3	15	365	186	22038.5	3.3	737.6
Colantha Tirania Queen De Kol 1141681 (King Mutual Tirania Ormsby) B., Otto Romey & Sons, Whitewater, Wis. O., H. A. Schell Jr., Phoenixville, Pa.	8	8	26	365		20422.0	3.5	704.6
Red Cross Piebe of Berks 1131652 (King Piebe 19th) B., A. S. Deysher, Reading, Pa. O., C. R. Leatherberry, Hammondsville, Ohio	7	4	17	365		21051.6	3.3	702.7
Industrial Sprig Creator 1439715 (Johanna Ormsby Creator) B. & O., Wisconsin Industrial School, Waukesha, Wis.	5	0	19	365	265	16451.7	3.8	623.8
Ponderosa Grace Ormsby 1209169 (Sir Fobes Korndyke Artis) B., W. P. Kissinger, Waupaca, Wis. O., Wisconsin State Reformatory, Green Bay, Wis.	7	10	11	331	206	20772.0	3.0	621.8
Idaho V P Darling 1132102 (Idaho Violet Piebe) B. & O., University of Idaho, Moscow, Idaho	8	0	17	365		21085.0	2.9	609.0
De Kol Toitilla Daisy 1559242 (King Snow Toitilla 3d) B., Walter Wilson, Salford, Ont. O., H. A. Schell Jr., Phoenixville, Pa.	7	3	5	365	114	19603.1	2.9	565.7
R M F Mercedes Ormsby 1288841 (Inka Mercedes Ormsby Lad) B., H. D. Tyler, Spencer, N. Y. O., McLaury Brothers, Portlandville, N. Y.	5	4	17	365		15659.9	3.5	544.5
Senior Four-Year Class								
Duchess Roberts Colantha Posch 1456550 (Count Roberts Colantha Posch) B. & O., Harry Yates, Orchard Park, N. Y.	4	7	17	365		25044.6	3.6	898.5
Junior Three-Year Class								
Bessie Ormsby Gerda 1475490 (King Bessie Ormsby Pietertje) B. & O., R. V. Rasmussen, Deerfield, Ill.	3	5	14	299		16114.3	3.9	626.6
W I S Pauline Burke Oak 1534655 (Industrial Burke Oak Ormsby) B. & O., Wisconsin Industrial School, Waukesha, Wis.	3	4	14	365	259	12466.7	4.0	496.5
Senior Two-Year Class								
SoDaPen Cornucopia Colantha 1567453 (Redfield Colantha Sir Eunice) B. & O., South Dakota Penitentiary, Sioux Falls, S. Dak.	2	7	11	365		14390.5	2.8	409.3
Junior Two-Year Class								
Leah of Elmwood 1772267 (Helbon Mercedes Abbekerk) B., J. G. Currie, Ingersoll, Ont. O., R. V. Rasmussen, Deerfield, Ill.	2	1	29	365		19290.0	3.1	597.7
Helena Bonnie Supreme 1658536 (Sir Alexina Supreme) B. & O., St. Croix Co. Asylum, New Richmond, Wis.	2	0	26	365		15850.6	3.7	593.1
Miss Josephine Skylark 1634033 (Sir Skylark Ormsby Fobes) B. & O., P. P. Stewart, Maynard, Iowa	2	4	10	365		14772.5	4.0	591.6
Valley Home Mabel De Kol 1638268 (North Star King Mabel De Kol Burke) B., Jos. Madline, Stillwater, Minn. O., St. Croix Co. Asylum, New Richmond, Wis.	2	0	13	365		13097.9	3.9	513.6
Lady Rena Segis 1622394 (King Rena of Firestone Farms) B. & O., H. S. Dalton, Wakeman, Ohio	2	2	27	365	151	12209.3	3.4	415.8

Classification B

Full-Aged Class

Name of Cow, Sire, Breeder and Owner	Age y.	m.	d.	L. of R.	Car. Calf	Milk lbs.	Per ct.	Fat ft. lbs.
Rutgers Hartog Anticipation 1186695 (Sir Hartog Ormsby Nudine) B. & O., New Jersey Agricultural College, New Brunswick, N. J.	8	2	27	365		29686.3	3.2	962.7
Kingsford Ormsby Pontiac Bodora 1405086 (King Pietertje Ormsby Piebe 47th) B., T. P. Kingsford, Oswego, N. Y. O., W. J. Hall, Oswego, N. Y.	5	2	11	365	244	25962.6	3.6	921.9
Osborndale Mildred Piebe 1369910 (Sir Bess Ormsby May) B., W. S. Kellogg, Derby, Conn. O., Mrs. W. S. Kellogg, Derby, Conn.	6	1	28	365		21762.7	3.9	855.5
Lisle Lad King Rathbun Colanthus 1377818 (King Rathbun Colantha J. Lad) B., Lisle Farms Co., Lisle, Ill. O., Mooseheart, Mooseheart, Ill.	5	8	25	365		24070.4	3.3	802.8
Amelia Magali Fayne 5th 1369483 (Sir Pietertje Ormsby Hello) B., R. E. Luker, Waterville, Minn. O., State Hospital & School, Woodward, Iowa	7	2	2	365		22876.4	3.4	788.5
U S S H Dodo Netherland Colantha 2d 1330256 (U S S H Ignatius De Kol P.) B. & O., U. S. Soldiers' Home Dairy, Washington, D. C.	5	11	25	365		26535.6	3.0	786.9
Miss Pauline Segis Ormsby Fobes 1146553 (Ambassador Fobes) B., J. F. Berkheimer, Homer, Mich. O., J. M. Dennis, Riderwood, Md.	7	2	22	365	243	22360.7	3.3	746.3
Princess Inka Jewel 938591 (Sir Johanna Inka Nig) B., F. S. Pomeroy, River Falls, Wis. O., State Hospital & School, Woodward, Iowa	11	1	0	365		20137.0	3.7	741.0
Hartog Hengerveld Ormsby Pontiac 1260863 (King Ormsby Pontiac Cagnes) B. & O., Lester Harris, Salem, N. J.	6	5	23	365		18314.4	4.0	738.8
Lone Fir Inka Lou 1434521 (Sir Inka Colusa Beets) B., J. A. Lindow, Portland, Ore. O., J. A. Lindow & Sons, Portland, Ore.	5	9	14	365		20809.6	3.5	719.7
Cherokee Ormsby Lill 2d 1326806 (Iowana Ona Hartog Star) B. & O., Cherokee State Hospital, Cherokee, Iowa	5	8	2	350	221	20953.9	3.4	706.3
Craig-a-Lee Princess Abbekerk 1502457 (Count Rauwerd Rattler) B., A. M. Agnew, Charlottetown, P. E. I. O., R. V. Rasmussen, Deerfield, Ill.	8	3	18	365		19062.1	3.7	701.7
Daisy Belle Ormsby Canary 4th 1363048 (Walcowls Douwe Pietertje) B., O. J. Oleson & Son, Palmyra, Wis. O., U. S. Naval Academy Dairy, Gambrills, Md.	6	1	6	365		22872.6	3.0	677.4
Pauline Gerben Skylark 1289635 (Sir Ormsby Skylark Daffy Uneeda) B. & O., Colorado Agricultural College, Ft. Collins, Colo.	6	3	9	365	237	21673.2	3.1	676.7
Millbrae Sleepy Pontiac Marcella 1500361 (Millbrae King Pontiac Gladys) B. & O., Millbrae Dairy, Millbrae, Calif.	5	9	26	365		19420.0	3.3	648.9
Braedoon Changeling Fanny 3d 1292244 (Sir Korndyke Abbekerk Pet) B. & O., H. W. Petzold, Newark Valley, N. Y.	6	10	25	305		18775.6	3.3	625.4
Milly Ormsby Colantha 1160375 (King Ormsby Colantha De Kol 3d) B., L. S. Lucas, Eden Prairie, Minn. O., State Hospital & School, Woodward, Iowa	8	0	19	305		16609.2	3.7	613.4
Viola Johanna Fayne 1189053 (King Fayne Star) B., J. W. Whowell & Son, Johnstown, Colo. O., Archie Allison, Chyenne, Wyo.	9	0	28	365	229	19350.2	2.9	569.2
Rutgers Hartog Ormsby Dina 1236886 (Sir Hartog Ormsby Nudine) B. & O., New Jersey Agricultural College, New Brunswick, N. J.	7	2	7	324	250	17528.0	3.2	567.7
Lilith Ormsby Gerben Piebe 1441346 (King Pietertje Ormsby Piebe 55th) B., Pottenger Sanatorium Co., Monrovia, Calif. Sleepy Hollow Certified Milk Co., Petaluma, Calif.	5	1	16	276		14764.8	3.7	553.1
Ashlea Oleva 1341907 (Colantha Pauline Sir Johanna) B., Contributors to Pa. Hospital, Newtown Square, Pa. O., Ashley Farm, Newtown Square, Pa.	5	4	25	365	231	15197.6	3.5	535.6
Millbrae Francine Comet 1466427 (Millbrae Sir Estata Francine) B. & O., Millbrae Dairy, Millbrae, Calif.	7	0	8	244		17022.8	3.1	535.3
Lynhilda Verbelle Pauline 1342676 (Colantha Pauline Sir Johanna) B., Contributors to Pa. Hospital, Newtown Square, Pa. O., Ashley Farm, Newtown Square, Pa.	5	6	8	365		13075.0	3.9	510.0
Millbrae Woodbine Gladys 1501090 (Stenzel Sir Piebe Woodbine) B. & O., Millbrae Dairy, Millbrae, Calif.	5	2	10	197		14908.6	3.4	507.0
Millbrae Sleepy Agnes 1501087 (California Frank Sir Agnes) B. & O., Millbrae Dairy, Millbrae, Calif.	5	2	8	225		14511.2	3.4	489.8
Osborndale Ethel Champion 1153424 (Lauderdale North Star Champion) B., W. S. Kellogg, Derby, Conn. O., Dept. of Public Welfare, Bridgeport, Conn.	7	8	21	305		13982.9	3.5	485.5
Queen Homestead Colantha Canary 1303381 (Santa Fe King Colantha) B., Jake Zarnowski, Newton, Kans. O., A. E. Hertzler, Halstead, Kans.	6	0	29	290		14170.2	3.1	439.1
SX Prilly Flora 1282270 (SX King Prilly Walker) B. & O., J. M. Dennis, Riderwood, Md.	5	2	8	190		12360.5	3.5	430.5

Name of Cow, Sire, Breeder and Owner	Age y.	m.	d.	L. of R.	Car. Calf	Milk lbs.	Per ct.	ft. lbs.
Senior Four-Year Class								
Sylvia Pontiac Pride 1473426 (Magalou King Sylvia Beets)	4	7	27	365		18244.1	3.9	711.9
B., C. B. Siddall, Akron, Ohio. O., Marl Dairy Inc., Atwater, Ohio.								
Reformatory Ormsby De Kol 1430741 (Ormsby Sensation 33d)	4	8	0	365		17859.5	3.2	566.9
B. & O., Michigan Reformatory, Ionia, Mich.								
Ashlea Glad 1421494 (Sir Ormsby Pontiac Jannek)	4	10	4	340	242	16216.4	3.4	551.5
B. & O., Ashley Farm, Newtown Square, Pa.								
Hengerveld De Kol Prince 1433644 (Pabst Prilly Creator Prince)	4	10	5	365		13420.4	3.9	530.0
B. & O., Louisiana State University, Baton Rouge, La.								
Bess Meadowridge Piebe 1307946 (Sir Korndyke Bess Piebe 11th)	4	11	24	281		13181.2	3.5	465.2
B., A. P. Thorne, Bridgeport, Conn. O., Dept. of Public Welfare, Bridgeport, Conn.								
Millbrae Francine Chiquita 1500375 (Millbrae Sir Ormsby Nanine)	4	10	1	305	159	13632.0	3.3	452.4
B. & O., Millbrae Dairy, Millbrae, Calif.								
Winterthur Best Boast B M K Kirl 1408678 (Winterthur Bess Burke Best)	4	9	15	340		13407.8	3.3	447.8
B., H. F. duPont, Winterthur, Del. O., Pomona Dairy Farm, Greensboro, N. C.								
Junior Four-Year Class								
Lady Inka Star Korndyke 1462325 (Rag Apple De Kol Star)	4	0	22	365		25152.8	3.4	867.7
B., Philip Linker, Hartford Wis. O., U. S. Naval Academy Dairy, Gambrills, Md.								
Mendocino Lyons Lilith 1467791 (Sir Lyons Black Bear)	4	5	2	365	226	19770.7	3.4	681.1
B., The Lewis Co., San Jose, Calif. O., Mendocino State Hospital, Talmage, Calif.								
Millbrae Zinkane Girl 1527556 (Millbrae Ormsby Zinkane Lad)	4	1	8	300		18531.8	3.3	612.7
B. & O., Millbrae Dairy, Millbrae, Calif.								
Cherokee Hengerveld Fobes 3d 1491317 (Segis Lad Pietertje Ormsby)	4	1	12	328	217	15203.5	3.7	564.9
B. & O., Cherokee State Hospital, Cherokee, Iowa.								
Rosehedge Piebe Mead 1482554 (Maricopa Ormsby Butter Man)	4	1	20	344	209	17206.8	3.3	562.8
B. & O., Mission Ranch, Phoenix, Ariz.								
Beets Pontiac Segis Sylvia 1503629 (Magalou King Sylvia Beets)	4	1	26	269		15962.7	3.5	554.7
B., C. B. Siddall, Akron, Ohio. O., Marl Dairy Inc., Atwater, Ohio.								
Jewel Blanche Colantha Walker 1475023 (Jewel Blanche Colantha Lad)	4	0	27	365		16518.8	3.2	535.9
B. & O., Texas A. & M. College, College Station, Tex.								
Ia-Tr-School Lucy 1479518 (Man-O-War 9th)	4	2	0	258		12771.9	3.1	400.1
B. & O., Training School for Boys, Eldora, Iowa.								
Millbrae Juana King Quidee 1527559 (Millbrae King Quidee Hengerveld)	4	3	26	198		11711.6	3.4	397.8
B. & O., Millbrae Dairy, Millbrae, Calif.								
Senior Three-Year Class								
Winnebago Ormsby De Kol Segis 1524559 (Hollyhock Pietertje Ollie Ormsby)	3	7	24	365		15085.3	3.4	518.9
B. & O., Winnebago State Hospital, Winnebago, Wis.								
Millbrae Esther Elinor 1542860 (Millbrae Estata Elinor)	3	8	15	244		12670.6	3.3	417.1
B. & O., Millbrae Dairy, Millbrae, Calif.								
Adohr Supreme Bess 1517821 (Triune Papoose Supreme)	2	10	17	176		11139.9	3.7	412.5
B. & O., Adohr Milk Farms, Reseda, Calif.								
Carmen Homestead Ormsby 2d 1536227 (Dean Colantha Homestead Ormsby)	3	6	1	285		11764.5	3.4	402.3
B., H. A. Dressler, Lebo, Kans. O., A. E. Hertzler, Halstead, Kans.								
Glencroix Bonnie Segis Aneta 1638976 (Sir Burton Avon Aneta)	3	11	24	365		13074.6	3.0	388.5
B., Louis Draxler, Glenwood City, Wis. O., Woodlawn Dairy, Lincoln, Neb.								
Nora Homestead Ormsby Maid 1509117 (Dean Colantha Homestead Ormsby)	3	11	11	281		11624.2	3.3	383.1
B., H. A. Dressler, Lebo, Kans. O., A. E. Hertzler, Halstead, Kans.								
Junior Three-Year Class								
Spring Farm Jean 1629718 (Sir Segis Burke of Illehee)	3	5	12	365		18779.8	3.7	700.9
B., W. L. Davidson, Meadowvale, Ont. O., H. O. Norris, Annapolis, Md.								
Pansco Mary Dawn 1536927 (Pansco Champion)	3	2	5	365	200	17032.2	3.3	553.7
B. & O., F. F. Pellissier, Whittier, Calif.								
Pansco Royal Pansy Ormsby 1466612 (King Pansy Ormsby)	3	0	28	347		12049.5	4.2	500.9
B. & O., F. F. Pellissier, Whittier, Calif.								
Carnation Inka Gerben Princess 1524731 (Inka The Great)	3	0	23	320	188	12376.4	3.8	468.7
B., Carnation Milk Farms, Seattle, Wash. O., H. O. Norris, Annapolis, Md.								
Senior Two-Year Class								
Belle Rose Supreme 1562917 (King Triune Supreme Rose)	2	10	13	336	102	17904.0	3.4	613.4
B. & O., E. E. Freeman, Modesto, Calif.								
Pansco Bluedawn 1572737 (Pansco Champion)	2	6	5	365	174	14753.2	4.0	591.0
B. & O., F. F. Pellissier, Whittier, Calif.								
Carnation Inka Prospect Beauty 1565791 (Sir Inka May)	2	6	7	365		14387.2	3.6	522.8
B. & O., Carnation Milk Farms, Seattle, Wash.								
Pansco Born Boquet 1466611 (King Pansy Ormsby)	2	8	26	339	248	11354.2	3.9	439.3
B. & O., F. F. Pellissier, Whittier, Calif.								
North Star Lois O'Joe 1613426 (North Star King Mabel O'Joe)	2	7	28	340	222	12089.7	3.5	428.5
B. & O., W. S. Moscrip, Lake Elmo, Minn.								
Junior Two-Year Class								
Ventnor Vina Fobes Inka 1643989 (Ventnor Sir Fobes Inka)	2	0	12	365		17392.3	3.6	633.6
B., Gustave Pabst, Oconomowoc, Wis. O., U. S. Naval Academy Dairy, Gambrills, Md.								
Ventnor Superior Fobes Inka 1643987 (Ventnor Sir Fobes Inka)	1	11	25	365	224	16666.3	3.3	548.1
B., Gustave Pabst, Oconomowoc, Wis. O., U. S. Naval Academy Dairy, Gambrills, Md.								
Ormsby Piebe Miss Aralia 1745454 (King Pietertje Ormsby Piebe 55th)	2	5	6	363		13070.4	4.2	546.5
B., Pottenger Sanatorium Co., Monrovia, Calif. O., Sleepy Hollow Certified Milk Co., Petaluma, Calif.								
Elsie Colantha Aaggie Fobes 1668482 (Wisconsin Aaggie Della)	2	5	0	365		15893.0	3.2	507.3
B., John Zoberlin, Plymouth, Wis. O., U. S. Naval Academy Dairy, Gambrills, Md.								
Klaver Pride Friend Sadie Corby 1633203 (U Neb Klaver King)	2	2	1	365		14867.8	3.4	501.1
B., U. S. Dairy Division, Washington, D. C. O., U. S. Dairy Division, Huntley, Mont.								
Bell Farm Jessie Ormsby 1653417 (Bell Farm Ona Prince Ormsby)	2	4	12	321		14228.1	3.5	497.6
B. & O., Bell Farm, Coraopolis, Pa.								
Winnebago Pietertje Lotta Segis 1627417 (Sir Inka Pietertje May)	2	0	11	365		13860.1	3.5	479.5
B. & O., Winnebago State Hospital, Winnebago, Wis.								
Ionia Marathon Aaggie Sylvia 1566609 (Traverse Echo Model Marathon)	2	4	17	365		14121.3	3.3	472.8
B. & O., Ionia State Hospital, Ionia, Mich.								
Winnebago Ormsby Bess Pietertje 1627418 (Hollyhock Pietertje Ollie Ormsby)	2	0	1	365		14392.5	3.2	467.0
B. & O., Winnebago State Hospital, Winnebago, Wis.								
Toledo Alcartra Ohio 1573804 (Ohio Ormsby Invincible)	2	3	5	365	249	13452.5	3.5	465.3
B., Bd. of Administration, Columbus, Ohio, O., Toledo State Hospital, Toledo, Ohio.								
Ashlea Adelaide Carnot 1613537 (Hylan Cottage Carnot Quality)	2	1	23	365		12929.4	3.6	462.7
B. & O., Ashley Farm, Newtown Square, Pa.								
Winnebago Prilly Mathilda Ollie 1633404 (Pabst Prilly Creator Sandes)	2	1	7	365		13854.9	3.3	454.7
B. & O., Winnebago State Hospital, Winnebago, Wis.								
Lindsays Carnation Ormsby 1747788 (Carnation Prince Ormsby)	2	5	23	365		12637.8	3.3	423.0
B. & O., R. O. Lindsay, High Point, N. C.								
Lindsays Carnation Audrey 1739745 (Carnation Prince Ormsby)	2	3	29	277		12329.1	3.3	412.4
B. & O., R. O. Lindsay, High Point, N. C.								
Line Colantha Gerben Lone Star 1665907 (Sir Gerben Colantha Rube)	1	11	29	307		11071.0	3.6	397.2
B. & O., U. S. Dairy Division, Washington, D. C.								
Pansco Doree Champion 1572738 (Pansco Champion)	2	5	13	326	206	10736.3	3.6	384.0
B. & O., F. F. Pellissier, Whittier, Calif.								
Winnebago Pietertje Ida De Kol 1627415 (Sir Inka Pietertje May)	2	2	15	365		12097.3	3.2	383.2
B. & O., Winnebago State Hospital, Winnebago, Wis.								
Ashlea Ercelle Dee 1613542 (Dominator)	2	0	24	311	264	10567.6	3.3	347.7
B. & O., Ashley Farm, Newtown Square, Pa.								
Pansco Miss Don Ponnie 1566643 (Pansco Champion)	2	5	10	305		10913.1	3.2	343.9
B. & O., F. F. Pellissier, Whittier, Calif.								
Doxrua Mutual Lark 1613225 (Korndyke Homestead Parthenia)	2	1	23	249		12109.7	2.8	338.3
B., J. A. Kauffman, Hesston, Kans. O., A. E. Hertzler, Halstead, Kans.								

Name of Cow, Sire, Breeder and Owner	Age y.	m.	d.	L. of R.	Car. Calf	Milk lbs.	Per ct.	ft. lbs.
Classification C								
Full-Aged Class								
Elmer Brook Blanche Johanna Ollie 1382431 (Dicmere Duke Polkadot Ollie)	5	11	16	365		17595.3	3.4	590.7
B., H. O. Elmer, Monticello, Wis. O., Lincoln Agricultural School, Lincolndale, N. Y.								
Carnation Inka Butter Queen 1317643 (Sir Inka May)	6	3	3	360	235	13863.0	3.5	482.1
B., Carnation Milk Farms, Seattle, Wash. O., Sec., Ben. Home & Hosp. Ass'n, Topeka, Kans.								
Handy Brook Martha Pontiac 1344963 (Prince Burton De Kol Burke)	6	0	10	280		11548.2	3.6	417.5
B., G. A. Schumacher, Janesville, Wis. O., Lincoln Agricultural School, Lincolndale, N. Y.								
Senior Four-Year Class								
Dominoes Berks Lass Pontiac Segis 1489365 (Berks Ormsby Alcartra)	4	8	24	365		16160.4	3.5	567.4
B. & O., Manual Training School Bordentown, N. J.								
Junior Four-Year Class								
Carnation Inka Superior Prospect 1471850 (Carnation Inka Superior)	4	0	25	330	232	15085.5	2.8	424.9
B., Carnation Milk Farms, Seattle, Wash. O., Sec. Ben. Home & Hosp. Ass'n, Topeka, Kans.								
Bridgeport Claison Segis 1387338 (Berks Farm King Segis)	4	2	17	305		11213.0	3.6	404.5
B. & O., Dept. of Public Welfare, Bridgeport, Conn								
Senior Three-Year Class								
Riverside Nannette Daisy 2d 1528480 (King Konigen Nannette)	3	9	27	365		12644.6	3.2	403.4
B., O. U. Kellogg, Cortland, N. Y. O., Est. O. U. Kellogg, Cortland, N. Y.								
Junior Three-Year Class								
Rawleigh Bess Pontiac Ormsby 1538241 (Rawleigh Canary Posch)	3	5	22	327	232	10902.0	3.6	388.1
B. & O., W. T. Rawleigh Co., Freeport, Ill.								
Maid Mistland of Elmwood 1585892 (Carnation Mistland Ormsby)	3	2	4	365		10618.4	3.5	373.6
B., O. U. Kellogg, Cortland, N.Y. O., Est. O. U. Kellogg, Cortland, N. Y.								
Senior Two-Year Class								
Winterthur Great Duobess Noria 1578959 (Winterthur Bess Ormsby Great)	2	8	23	365		13383.3	3.8	514.7
B. & O., H. F. duPont, Winterthur, Del.								
Fishkill Hartog Piebe 1532210 (King Piebe 19th)	2	9	6	365	234	10686.9	3.6	383.5
B., Henry Morgenthau Jr., Hopewell Jct., N. Y. O., Morgenthau & Hoose, Hopewell Jct., N. Y.								
Junior Two-Year Class								
SBA Fraternity Ormsby Fobes 1577433 (Carnation Ormsby Inka Matador)	2	0	13	347	235	10462.3	3.8	393.2
B. & O., Sec. Ben. Home & Hosp. Ass'n, Topeka, Kans.								
Bridgeport Bess Berks 1562480 (Berks Farm King Segis)	2	5	12	289		9532.9	3.6	343.4
B. & O., Dept. of Public Welfare, Bridgeport, Conn.								
Elahome Duchess Oak 1618329 (Iowana Star Oak)	2	5	26	346		9806.8	3.5	343.4
B. & O., Emerson Ela, Madison, Wis.								
Percilla Snow Posch Banks 1619569 (Pioneer Posch Snow Korndyke)	2	5	21	365		8858.4	3.6	322.6
B. & O., Edward Shattuck, Andover, Mass.								
Sweet Snow Abbekerk Posch 1619594 (Pioneer Posch Snow Korndyke)	2	3	8	362		7748.3	3.9	304.7
B. & O., Edward Shattuck, Andover, Mass.								
Blossom Hill Triune Prudence Lass 1650442 (Triune King Valentine)	2	5	13	299		8748.9	3.4	300.3
B. & O., M. J. Sheridan Jr., Lebanon, N. J.								
Aaggie Marcella Station 1621911 (Aaggie Risinghurst)	2	4	25	348	273	8275.7	3.6	299.3
B. & O., Ohio Agr. Exp. Station, Wooster, Ohio								

H. W. NORTON JR., Supt. A. R.

OTTO HERD MAKES 16 YEAR AVERAGE

(Continued from page 26)

was bred by Jos. E. Piek, Hartford, Wis. He was sired by a grandson and from a daughter of Johanna Rag Apple Pabst 346005. Eleven of his daughters, all three and four-year-olds, all over 400 lbs. fat except one, averaged 454 lbs. fat.

And just a word about the present sire. A long-bodied, straight animal, Farmside Prilly Ormsby 614584, gives promise of being a worthy successor to the sires already mentioned. He was bred by A. F. Kost, Mechanicsberg, Pa., sired by Boiling Springs Abbekerk Prilly 490587, and from Lady Willowdell May Ormsby 1081132. "Lady" was a daughter of Ormsby Sensation 30th 339429. She has three D. H. I. A. records averaging 16,137 lbs. milk, 3.8% fat, 616.8 lbs. fat, and a daughter (full sister to Mr. Otto's sire) with 552.6 lbs. fat as a three-year-old. Farmside Prilly Ormsby has an interesting pedigree, tracing to both King of the Ormsbys and to Ormsby Sensation in the first four generations. His calves show plenty of promise. His sire is also a son of the old "Helena" bull from one of the good daughters of Lothian De Kol Korndyke.

The is plenty of proof in this herd that good type and high production go hand in hand. At the Cumberland County Dairy Show, Mr. Otto has always taken a fair share of prices in both individual and group classes. The star of the herd at present is Boiling Springs Lindy Mary 1581718. She is a daughter of Boiling Springs Segis Abbekerk, and produced as a two-year-old 14,032 lbs. milk, and 483.6 lbs. fat. She was first prize two-year-old at our local show last August, shortly after freshening. In her present condition, she could go most anywhere and provide good competition.

One of the things contributing largely to the success of Boiling Springs Farm is family cooperation. Every member of the family does his or her part. Mr. Otto has for many years been a director of the Inter-State Milk Producers' Association, and it has been necessary for him to be away from home comparatively often. On such occasions, Mrs. Otto always manages to keep things running smoothly, many times going to the barn alone to do the third milking. Back in 1924, when the writer was employed at Boiling Springs Farm, she was always on hand at milking time. Such cooperation deserves favorable mention, and contributes greatly to success. Naturally, children growing up in that atmosphere are also able and willing workers. Another member of the family who deserves honorable mention is Mr. Otto's father—Chas. W. Otto. He has for the past fifteen years made his home with his son. He is now nearly eighty-two years of age and still comparatively active. Until four years ago it was his custom to arise about 4:30 A. M., go to the barn, clean out the mangers and feed ensilage. When Ivo and the hired man got to the barn, they could go right to milking. The writer must confess that during his year's employment there, he got to the barn only once before "Grandad" — and then he had looked wrong at the clock!

MICHIGAN STATE SALE

Under the auspices of the Michigan Holstein-Friesian Association, a sale of 75 registered Holsteins will be held in the cattle pavilion at East Lansing. Offerings have been carefully selected from blood tested and accredited herds and a representative lot of Michigan Holsteins will be sold, according to O. F. Foster, chairman of the Sale Committee. It is announced that the Battle Creek Sanitarium Sale, originally scheduled for the same date, has been postponed so as not to conflict with the State Sale and will be held at a later date.

Abegweit Pauline, who led a list of fourteen mature cows completing R. O. P. records during the month of January is one of the outstanding individuals in the herd of J. Walter Jones, Charlottetown, P. E. I., her breeder and present owner. She has completed, at the age of eight years, four R. O. P. records and will be freshening again early in April. Her records are as follows:

Age	Days	Milk	Fat
7y	365	24,645	881
5y	365	24,928	817
4y	305	20,012	657
3y	305	19,706	667

She has freshened five times each time with a bull calf. The first one died but the next four were sold at prices of $250, $525, $205 and $275 respectively. The $525 price was the top paid at the 1931 National Sale, the bull going to M. L. McCarthy, Sussex, N. B. Mr. Jones states that she has never been pressed in making her records and that he expects her to continue in high producing form for many years yet. She is a three-quarter sister of the famous All-American Sally Francy and is out of Polly Posch Abbekerk, dam of such outstanding producers as Abegweit Dixie Fritz with 892 lbs. fat from 23,800 lbs. milk and Lily Echo Posch with 812 lbs. fat from 23,408 lbs. milk.

BELLE CREST BEAUTIES

Below are pictures of two members of the Belle Crest herd of Willis M. Hunsberger, Plumsteadville, Pa. They are the dams of the two bulls Mr. Hunsberger recently sold to a New Jersey Bull Association. See story on page 46 of this issue.

Mr. Hunsberger is one of the leading breeders of Bucks County and has alway cooperated with other breeders of his county in the ownership of great herd sire.

BELLE CREST ORMSBY GRACE
Made 527 lbs. fat in each of her first two lactations, testing up to 4%. Dam of one of the Hunsberger bulls sold to New Jersey.

BELLE CREST PROSPECT SEGIS MARIE
Dam of the other Hunsberger bull sold to New Jersey. She has three Class C records from 508 to 560 lbs. fat and has several good record high testing daughters.

Jubilee Sylvia Gowen, a registered Holstein bred and developed by Stadacona Farm, North Bend, B. C., is reported as having finished her 11th lactation with a total of 6457 lbs. fat from 175,523 lbs. milk, 3.68%. These figures represent the total of nine R. O. P. records for 365 days or less and two private records, one of 305 days and the other of 365 days. The old old cow, who will be 16 years old in August, is reported as now producing in her twelfth lactation and her owner, Hammond Gowen, hopes she can keep going until she becomes a 200,000-lb. cow.

Mr. R. Deragon, Waterloo, Quebec, was elected president of the Quebec Branch of the Holstein-Friesian Association of Canada at their recent annual meeting of the Branch, succeeding James A. McKenzie of Lachute. R. P. Charbonneau was re-elected secretary and treasurer. M. L. McNaughton is vice president and the directors are Clarence Goodhue, Rev. Donat Godin, G. Ed. Houle and W. L. Carr.

Homestead Farms, Inc., Stormville, N. Y., Mrs. Tucker, owner, are justifiably proud of winning first place on the Honor List for 1935 in the junior 4-year-old class B division with their favorite cow, Ninny Colantha Segis Posch. She is a daughter of their senior herd sire, Count Paul Segis Posch, and made 891.3 lbs. fat, which is incidentally tops for this age and classification for New York State to date. Ninny won first as a 2-year-old at New York State Fair, and has developed into a very outstanding aged cow. Her sire, Yates bred, is doing a real job here. Junior herd sire is a son of Triune Piebe Papoose from the famous 1,000-lb. fat producer, Crestmont Duchess Ormsby. The Homestead herd easily rates among the leaders in Eastern New York.

Jesse Deyo, New Paltz, N. Y., who came near the top of the recent New York State Sale at Poughkeepsie, with his beautiful daughter of Lathrop Star Homestead, has one of the select small herds of the state. It numbers 30 head, and was high herd for the county last year in CTA. He still has left seven daughters of Lathrop Star Homestead, purchased in the dispersal of the Lathrop Herd several years ago. He is using a son of Dutchland Colantha Boy Hengerveld (1,000-lb. fat son of Dutchland Colantha The Great), out of one of the great 1,000-lb. fat cows at Shawangunk Valley Stock Farm. This high record bull is developing into a top show bull and is leaving some very choice heifers. Recent purchase from Wimbledon brings a son of Carnation Emperor, out of a Sir Inka May daughter. Everything about this place reflects good management.

Breeders' Consignment Sale

Thursday, May 28

Watertown, Wis.

100 Pure Bred Holsteins

T. B. Accredited & Blood Tested

Fresh and springing cows with records up to 600 lbs. fat. Bred heifers due in August and September. Yearling heifers that you can turn out to pasture this summer and that will be real cows for next winter.

Some splendid bulls from dams with records up to over 800 lbs. fat.

Consignors include Elmwood Farms, Wisconsin Board of Control and other leading breeding establishments of the Middle West.

WATCH FOR FURTHER DETAILS
In the Next Issue

STILL ROOM FOR A FEW HIGH CLASS CONSIGNMENTS

Write to

W. L. BAIRD
Waukesha, Wis.

or

FRANCIS DARCEY
Watertown, Wis.

A "Return" Bull from a Real Brood Cow

Flashy — Zippy — Serviceable — Show Son of "RETURN"
—Visting Breeders Call Him "The Nick"—

Dam—TYLER BESS—911 lbs. and qualified with a 305-day record on same location. Dam, of Man O'War Monarch, Former Reserve All-American. Tyler Bess is sired by a son of 37th that is from a blue ribbon daughter of Old Sir Piet. Tyler's dam is likewise royally bred with no blanks in the pedigree.

Calf—Splendid individual, well grown, right in every way, one that will be knocking at the front door. What a pedigree, what a calf. Send for his picture and pedigree. His price is very reasonable.

MAN-O-WAR RETURN

"The Home of the Man O' Wars"

WM. SCHMIDT'S SONS **St. Peter Minnesota**

U. S. NATIONAL SPRING SALE

(Continued from page 11)

Much interest was aroused by the awarding of prizes of Swiss cheese, for which this section of Wisconsin is famous. Mrs. Jane Henning won 50 lbs. of it by virtue of buying the highest priced animal and making the largest total purchases. Joseph H. Hill took home 25 lbs. because he was the buyer coming the longest distance to the sale. Tony Kocjan of the Milwaukee County Institutions Farm was awarded 25 lbs. for fitting the highest priced calf club calf. An interested observer at the sale was Uberto Giovannelli of Mexico City, who is planning to make his purchases at a later date. The sale was held under the management of W. L. Baird and Francis Darcey, with Gene Mack, Walter Andrews, Francis Darcey and Edgar Eells as auctioneers, and W. L. Baird in charge of announcements. Following is the complete list of purchasers:

Illinois: Mrs. Jane Henning, Woodstock, 7; J. W. Schilling, Mokena; Geo. A. Fox, Sycamore, 7; D. C. Dow, Rockford; Clay B. Bridge, Orangeville; Amory Mineas, Pearl City; E. O. Nelson, Capron; H. A. Bormet, Mokena; Hartman & Son, Hampshire; W. T. Rawleigh Co., Freeport; Wm. H. Williams, Huntley; Ray Schoonhaner, Freeport; H. A. Hugeldoper, Dakota; Rich Seuring, Baileyville; Ralston & Bird, Rockford; John E. Fross, Dakota.

Indiana: Joseph H. Hill, Richmond.

Iowa: Plainview Farms, Sutherland; Paul McElmeel, Greeley.

Wisconsin: Glenn Winer, Gratiot; A. C. Oosterhuis, 4; H. A. Stauffacher, Monroe; John Minahan, Green Bay, 4; Wm. Miller, Watertown; Martin Allen, Livingston; Alfred Haigh, Alma; Jos. Ackerman, Monroe; G. P. Hoesly, New Glarius; Theo. Bayrhoffer, H. B. Fowler, Bristol; Dr. O. R. Lillie, Oconomowoc; David McKenna, Prairie du Sac; J. F. Kline & Son, Growntown; John A. Hasse, Monroe; Earl N. Wilson, Gratiot; Dr. Edyth Swarthout, La Crosse; M. J. Daley, Monroe; W. L. Baird, Waukesha; L. L. Hare, Monroe; Wm. Schwartz & Sons, Logansville; Alex Alblamalk, Monroe; H. Wieman, Woodford; Francis Darcey, Watertown; H. C. Hoffman, Monroe; Fred Hurley, Clarno; Jake Senn, Monroe; Segner Bros., So. Wayne; Jos. Hanson, Blacharcville; P. M. Parkinson, Darlington; H. Altman, Monroe; Forest Briggs, Clarno; Will F. Hartwig, Clarno; Geo. Grenzow, Juda; Wm. Towns, Albay; W. A. Creibelus, Juda; Robert Brown, Monroe; Halh & Wilson, Brooklyn; Chas. Wigglesworth, Dana; Wm. Altman, Monroe; Ernest Welz, Clarno; Edwin Schnell, Rickert; Matt Hoesly, Clarno; L. L. Nelson, Oregon; Bennett & Norton, Juda; Pinehurst Farms, Sheboygan; A. E. Wetholler, Woodford.

70TH EARLVILLE SALE

(Continued from page 11)

Oswego, N. Y., got $210 for a seven-year-old daughter of K P O P 47th with a 22,543-lb. Class B record, sold to Stanley Pulver, Millertown, N. Y. Mr. Pulver also paid $215 for Veeman Ormsby Bessie Inka, a three-year-old granddaughter of Sir Inka May 11th, consigned by Shanley Bros., Paris, N. Y. A daughter of King Colantha Netherland Posch from Yates Farms brought an even $200 from C. L. Dickinson, Dryden, N. Y. Frank Keough, Jamesville, N. Y., also received $200 for a four-year-old granddaughter of Count Korndyke Posch, purchased by Dygert Bros., Fort Plain, N. Y. Still another $200 price was paid Dean Weller, Liverpool, N. Y., for a six-year-old of his breeding, with a C. T. A. record of 466 lbs. fat. A. G. Miller, Pine City, N. Y., was the purchaser. Largest individual purchaser was Ralph Pulver, Pine Plains, N. Y., who paid $1,180 for eight head, and C. L. Dickinson, Dryden, N. Y., who paid $955 for six. Alvina Davis, Marathon, bought most of the baby calves offered, a total of eleven for $310.

The analysis of the sale indicates the existing strong dairy market. The cows with A. R. records were in general a little older than some of the other groups and this was reflected in the prices. Eight in this class ranged from $95 up to $210 with an average of $138.43. Eleven cows with C. T. A. records made the fine average of $157.27, ranging from $95 to $200. Seven without records, but from A. R. dams ranged from $95 to $200 and averaged $147.14, while nine without records but from C. T. A. dams ranged from $100 to $215 and averaged $157.77. 45 cows without records and from untested dams ranged from $70 to $250 and averaged $138.25. Two heifers under two years old from A. R. dams averaged $135, and one from an untested dam brought $65. The six bulls from A. R. dams made the fine average of $135, while three from C. T. A. dams averaged $111.25. Baby calves, sold with their dams, ranged up to $32.50 and averaged nearly that.

The regular Earlville Sale force officiated, with Walter Andrews as auctioneer and R. Austin Backus as M. C. Following is the complete list of buyers:

New York buyers: W. S. Wilson, Schuylerville; Bernard Burns, Norwich; Earl B. Lovell, Marathon; Ralph Pulver, Pine Plains; C. L. Dickinson, Dryden; Robert F. Winship, Rome; Edgar Van Voris, Lutheranville; Stanley Pulver, Millerton; Adrian S. Bolton, Burlington Flats; Dygert Bros., Fort Plain; Roy Hoffman, Marietta; K. L. Kennard, Deansboro; E. P. Smith, Sherburne; C. H. Dennis, Sandy Creek; A. A. Harrington, Barker; Robert Austin, Chittenango; Alvina Davis, Marathon; Howard S. Bumpus, DeRyter; Robert Diable, Munnsville; M. M. Underwood, Locke; Floyd Lawyer, Cobleskill; Herbert Backus, Mexico; Frank Yaeger, Webster; L. E. Harrison, W. Winfield; A. G. Miller, Pine City; Jay Backus, Syracuse; Chas. Bell, Yorktown Heights; W. A. White, Cazenovia; Frank A. Lyons, Binghamton; J. A. Coulter, Watertown; Howard C. Ames, Conklin; W. M. McArthur & W. D. Robens & Son, Poland; Glen H. Marsh, Camden; H. Van Sant, Tully; Wm. Angar, Ilion; Louis Lee, Utica; Cecil Guernsey, Schoharie; Hauver Bros., Otego; Edgar Hyatt, Bainbridge; Wm. D. Hamrick, Munnsville; Ralph C. Archer, Jefferson Valley; Ward C. Loomis, Bainbridge; Grant Langdon, Copake; Roy Bardwell, Tully; John Frey, Waterville; Harry Woods, Bainbridge; Jos. Maxwell, Clinton; J. C. Reagan, Tully; Pennsylvania buyers: B. O. Sheldon, Laceyville and I. S. and Russell Howard, Skinner's Eddy.

Times have been hard. They are not so easy now; however, as in past years good men with good farms, and good Holsteins make money.

GREAT PROVEN SIRE FOR SALE

To Avoid Inbreeding

KING PIETERTJE ORMSBY PIEBE BESS 37th, born August 8, 1930, is a proved sire as shown by the following Government figures on ten dam-daughter pairs in D. H. I. A. work, the figures being adjusted to mature equivalent, 305 days, two-time milking:

10 Daughters Average	**11353 M.**	**3.5 %**	**401 F.**
10 Dams Average	**10134 M.**	**3.3 %**	**335 F.**

Average Increase 1219 lbs. milk (12%)
66 lbs. fat (19.9%)

Every one of these daughters produced more fat than her dam and only one failed to test higher than her dam. His oldest daughters now freshening with second calf, all showing beautiful udders.

His young offspring won **Second Get of Sire** at Syracuse 1934 and eight of his offspring won 21 firsts, 18 seconds and 21 thirds at six county fairs in 1935.

FINE INDIVIDUAL — SOUND, ACTIVE, NEGATIVE

He is sired by a good proven 1,200-lb. son of K. P. O. P. and is from a 1,071-lb. (3.8%) daughter of King Ormsby Ideal.

WE HAVE 47 DAUGHTERS AND 16 GRANDDAUGHTERS IN THE HERD

Will Sell or Trade for Another Good Sire
WRITE — OR COME AND SEE HIM

SALTLAND FARM

R. F. SALTSMAN & SONS, R. D. 2, Cortland, N. Y.

LAUCKS APPOINTED PENN STATE TRUSTEE

Announcement is made by Pennsylvania State College that Governor Earle has appointed Mr. S. Forry Laucks a Trustee of the College. Mr. Laucks is a big figure in the industrial and agricultural life of his native state. Born in York County in 1870 and educated in the local school, Mr. Laucks entered business at an early age, becoming at 20 years old general manager of the York Safe and Lock Co., developing it from a small concern of shaky financial strength to a position of leadership in its field. He is now its principal owner and after 46 years is still its active head. He is a director of the Pennsylvania State Chamber of Commerce, and of numerous railroads and manufacturing concerns. He is also keenly interested in agriculture and the development of better livestock. His farming properties total over 3,000 acres, the main Lauxmont Farms at Wrightsville on the Susquehanna containing 1,800 acres. His dairy herd numbers nearly 300 head, mostly Holsteins with a small unit of Jerseys. The Lauxmont Durocs are one of the best known swine herds of this breed in America. Other units carry beef cattle (Herefords) and sheep, specializing in baby beef and hot house lambs for an exclusive New York City market. Mr. Laucks is keenly interested in educational matters, serving as a trustee of Franklin and Marshall College, the York Collegiate Institute and York County Academy. He will render a valuable service to State College. Beautiful Lauxmont Farms will be the scene of the Royal Brentwood Sale next month.

LANDIS BULL TO CUBA

Wm. H. Landis, East Greenville, Pa., reports the sale of five registered Holsteins for export to Cuba, the shipment leaving on March 15. Among them was the bull, Green Hill Best Gidel Springbank now just two years old. He is sired by Winterthur Best Boast Gidel, a son of "Best" and from Boast Ormsby Llenroc Lady Jemima Del, who completes a four-generation group of 800-lb. fat producers, going back to old Jemima Johanna of Riverside. The dam of the bull was purchased as a heifer six years ago from the herd of T. R. Dent, Woodstock, Ont. and is a good year after year producing daughter of Highland Re-Echo Sylvius from a 4% sister to Springbank Snow Countess, lifetime champion over all breeds. His 16 nearest yearly tested dams have records averaging 899.7 lbs. fat from 23,390.5 lbs. milk, 3.85%. The bull is an outstanding individual, being first prize junior yearling and junior champion at Reading last fall, second at Allentown and second at the Pennsylvania Farm Show in January.

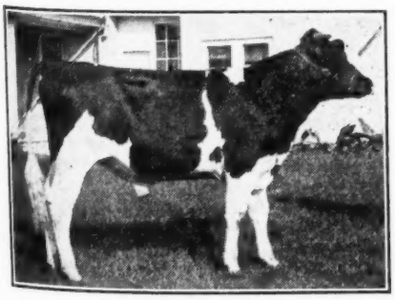

GREEN HILL BEST GIDEL SPRINGBANK
Young bull exported to Cuba with four choice heifers from the herd of Wm. H. Landis, East Greenville, Pa.

With the bull to Cuba went two daughters of Island Bishop Plutom Mr. Landis' great son of Abegweit Pluto, also a daughter of the Landis senior sire, Sir Alcartra Burke Inka and a daughter of a Winterthur bull. The purchaser, Mr. Fiol of Sanitago, is a leading dairyman, with a herd of over 500 head.

Shaun Kelly, Richmond, Mass., reports that he is getting some 4% daughters from his great 4% sire, Glen Crannie Piebe Goldie Lad. This sire, now seven years old, is a son of Goldie Segis De Kol Ormsby, with 878 lbs. fat and 4.1% test for the year, she a sister to Queen Bessie Pietertje Ormsby. His sire is a son of King Piebe which brings more 4% blood in the pedigree, King Piebe being out of Rose De Kol Wayne Butter Boy, whose average test for her first five lactations was better than 4%.

The Famous Schoof Herd

To Be Dispersed

Monday, May 11 at 12:30 Prompt

At the Farm, Macomb Corners, near Washington, Mich.
46 HEAD OF ORMSBY-BRED COWS AND HEIFERS
Herd T. B. and Bang Accredited.

Senior sire, SIR MARATHON POSCH 648848, a son of DeCreamCo Calamity Posch from M B B Fanny (897 lbs. fat with 3.9% test), she the cow that Paul Misner calls the greatest daughter Marathon Bess Burke ever sired. He is an outstanding show bull, siring superb type and heavy production. He has 22 daughters in the sale.

Junior sire, a son of King Bessie, backed by type and production on both sides.

The herd includes daughters of Marathon Bess Burke, Ambassador Fobes and DeCreamCo Bess Burke Fobes.

HERD AVERAGE 446 LBS. FAT IN C. T. A.

Many great prospects for the show ring and test barn.

Write for Catalog.

WM. SCHOOF or **C. B. SMITH**
Owner — **Sale Mgr. and Auctioneer**
Washington, Mich. — **Mt. Forest, Mich.**

ATTEND THE STATE SALE THE NEXT DAY, MAY 12 AT EAST LANSING, MICH.

Grand View Farms 5th Annual Sale

Middletown, Pa.

Tuesday, April 28 at 10 A. M.

190 Head of Canadian Holstein-Friesians
100 Fresh Cows and Close Springers
65 Weaned Heifer and Bull Calves
10 Head of Yearling Heifers
15 Royal Bred Service Age Bulls

This is one of our largest importations of Holsteins from Canada and as great a lot of royally bred ones as we ever shipped. Breeders that are interested in choice young cows and first calf heifers should not overlook this opportunity. Good cows are higher in Canada now than we ever saw them. We bought them good and have the pick of three counties. We have quality, breeding, type and production, high testing strains, perfect udders and well placed teats, young cows of the kind that will improve your herd. Gentlemen, we have never disappointed you in our advertising and when you see this lot you will be satisfied that they are as good a lot as you ever saw sold in a public sale. Don't forget the date, Tuesday, April 28, at 10 A. M.

Catalog On Request.

GRAND VIEW FARMS

C. S. ERB & CO., Owners — **Middletown, Pa.**

New York Holstein News

The Spring Banquets

The usual series of spring banquets of the local Holstein Clubs of New York State started April 7 with the oCrtland County banquet at Cortland and the Jefferson County banquet at Black River.

Cortland Draws 400

At Cortland a crowd of over 400 people came out to enjoy a roast beef dinner at the Cortland House. President C. C. Bennett of Homer called the meeting to order after the dinner and delivered his presidential address, which was full of humor as well as sound common sense. Judge William H. Coon as toastmaster, called upon former State Secretary S. J. Brownell, who made the presentations of the State Association awards to the long time members of the club and to the Calf Club boys of the county, then introduced the new secretary, Earl H. Hanson, who responded briefly. Bill Prescott of the **World** spoke briefly and the principal address was given by Dr. Frederic Snyder, news commentator and world traveller, who gave a fine talk on current events in all parts of the world and predictions for the near future in world affairs. Musical numbers by the Savage Club Quartette of Ithaca and the Van Harris Hill Billies were greatly enjoyed. The Spiegle Willcox orchestra furnished music during the dinner.

Following the banquet, the more active members of the club gathered for a short business session and election of officers. According to Cortland tradition, the president serves only one term, so President Bennett retired and Smith Wright of Homer was elected president, with Burr Baldwin, also of Homer as vice president. Roy Rofe of Preble was re-elected secretary and Leon Smith of Little York as treasurer. Forty directors were chosen from among the more active workers in all parts of the county.

Unanimously passed was a resolution sponsored by the Onondaga County Club calling upon the Milk Committee of the State Association to assist in co-ordinating the work of the local clubs in efforts to end the discrimination against the Holstein product in some parts of the state.

Jefferson Honors Pohl

The Jefferson County (N. Y.) Holstein Club held its annual spring banquet at Black River April 7 in the Methodist Church parlors, with about sixty members and guests in attendance. The veteran breeder, Ed. Pohl, president of the Club, was honored by the award of a certificate as the breeder of famous cow, De Kol Walker Pohlcrest, now 18 years old, whose record of 1,114.5 lbs. fat ranks her among the leaders of the breed. This great cow was developed and is now owned with a fine family of descendants in the Middleton Farms herd. The award was made by Kent Stoodley, secretary of the club. Dr. Lorenzo Johnson, Chaumont, led the community singing and introduced Dr. Seth Jones as toastmaster. Speakers of the evening were former Mayor John B. Harris of Watertown, who is an extensive breeder, and M. S. Prescott of the **World.** Another veteran member of the club, E. B. Johnson of Chaumont, spoke briefly, as did President Pohl. Unpleasant weather operated to keep down the attendance.

Banquets scheduled for the second and third weeks in April included Franklin, Schoharie, Allegany-Steuben, Ulster, Eastern New York, Oneida, Madison, Chenango, Otsego-Herkimer and Finger Lakes, reports of which are expected for later publication.

Still to be held are the banquets of Lewis County at Lowville Grange Hall on April 21, Oswego at Mexico M. E. church parlors on April 22, St. Lawrence at Heuvelton Town Hall on April 23, Wayne-Ontario at Newark Grange Hall on April 27, Chautauqua at Falconer Community Building on April 28, Cattaraugus at East Randolph Grange Hall on April 29 and Chemung at Bettran Grange Hall on April 30. We understand the Onondaga County banquet is also scheduled for April 30.

EARL H. HANSON
The new secretary of the New York Holstein-Friesian Association.

Membership

The membership report of the State Association as of April 1 is encouraging, showing a paid-up membership of 879 as compared with 866 on the same date a year ago. County Clubs are reminded that May 1 is the deadline for double credit on membership. The quota for the state has been set at 1,400. Two clubs, Eastern New York and Ulster County, have already exceeded not only their quota for the year but the highest membership in their history, Eastern New York having 132 paid-up members and Ulster County 38. Five other clubs have equalled or exceeded their membership of April 1, 1935. They are Cattaragus, Cortland, Lewis, Oneida and Washington.

Membership by clubs as of April 1 is as follows:

	Members	Quota
Allegany-Steuben	47	60
Cattaragus	22	30
Chautauqua	19	30
Chemung	29	60
Chenango	61	130
Cortland	183	190
Eastern New York	132	130
Finger Lakes	29	40
Franklin	4	25
Fulton	1	10
Individual	25	20
Jefferson	28	40
Lewis	18	35
Madison	33	85
Oneida	46	60
Onondaga	26	60
Oswego	18	25
Otsego-Herkimer	37	130
St. Lawrence	40	130
Schoharie	4	25
Ulster	38	35
Washington	7	10
Wayne-Ontario	32	45

Pennant Award

The annual award of the Fifth District Pennant will be made immediately after lunch at the Earlville Sale on Tuesday, May 12. This handsome pennant is awarded each year to the Holstein breeder in one of the three counties of the Fifth District—Madison, Onondaga and Oswego—who during the preceding year has received the most money from the sale of a Holstein of his own breeding. Last year the pennant, which was originally offered by Frank N. Decker, was awarded to Henry H. Jones & Son, Cazenovia, Madison County, and will pass from them to the breeder and seller of the high animal of 1935.

Carl V. Clark, Andover, N. Y., is listed in a recent Herd Test report from the Advanced Registry office with a herd average of 14,572 lbs. milk, 3.4%, 498.8 lbs. fat on 7 cows in Class C. It is the highest Class C average in this particular report.

Graymoor Farm, Garrison, N. Y., owned by William Church Osborn of New York City and managed by F. A. Darling, secretary of the active Eastern New York Club, maintains a fine herd of Holsteins, producing Certified and Special Grade A milk for the New York market. The Certified retails at 19 cents; the Grade A at 16 cents a quart. Three samples entered in the annual contest at the New York State Fair last year averaged a score of 97.5. They have a fine string of young cows sired by a son of Pabst Perfection and Lady Boerinhurst Pontiac. Now in service is a son of "Joash," and an inbred son of Fishkill Farms' great proven sire, Fishkill Sir May Hengerveld De Kol.

James Stark, Pawling, N. Y., reports the death of his famous sire, King Kerk Colanthus, famous for his ability to transmit 4% test to his daughters. His famous champion producer, Dytsia Waldorf Jewel, one of the few cows to produce over 30,000 lbs. milk and 1,000 lbs. fat in Class B, has also passed to her final reward. The present herd sire is Ormsby Sensation Bell Boy, from one of the great daughters of Ormsby Sensation 45th. His first daughters are just starting to freshen here, and look like real ones.

Spring Banquets Now in Progress

As this is written the first of the Spring Banquets of the local Clubs of New York have been held, with good crowds, plenty of interest and enthusiasm, encouraging membership reports almost everywhere and a good start on the Extension Programs reported by a large number of clubs.

It looks like a good year for organized cooperative effort in the Holstein circles of New York this year. Are YOU helping or just riding along?

The April 1 membership of the State Association is well ahead of last year's membership as of the same date and the state as a whole has over 62% of its quota.

New York Holstein-Friesian Association

E. H. Hanson, Secretary — Ithaca, N. Y.

President
E. J. Chaffee, Wassaic
Vice Presidents
Carl Wooster, Union Hill
Carl Randall, Gouverneur
Treasurer
Frank Wavle, Cortland

C. T. A. LEADER

To Earlville

We are consigning to the Earlville Sale of May 12 and 13 what we understand is the leading producer on D. H. I. A. work in New York State at the present time. She is **LADY SENSATION ORMSBY ALICE**, with 805 lbs. fat from 20,117 lbs. milk and better than a 4% test for her first 335 days. She is out of a great 1,200-lb. (butter) daughter of Fairview Pontiac Beets Korndyke.

WESTLAWN FARMS
JOHNSON CITY, N. Y.
Wm. H. Hill, Owner. — Harry Mack, Supt.

540 Lbs. Fat

We are just completing our first year of H. I. R (Herd Test) and will have an average of—

540 LBS. FAT
On 33 Milking Cows
In Classes B and C

Highest average ever made by a herd of this size in these classifications.
GOOD YOUNG BULLS FOR SALE
Backed by This Production

Shawangunk Valley Stock Farm
Home of Ormsby Direct
B. H. Decker, Owner. Wallkill, N. Y.

Alfalfalands

Former home of **LLENROC JEMIMA ORMSBY LAD**, who left 35 daughters in the herd. Several have milked one lactation and have produced over 12,000 lbs. milk and 400 lbs. fat as junior two-year-olds in C. T. A.

One daughter shown at New York State Fair 1935 was first prize two-year-old and reserve champion of the 4-H show.

Drop In and Look Us Over

Henry W. Samson & Sons
Vernon Center, New York

THE BESSIE-WALKERS

Produce with High Test

The daughters of our senior sire, King Bessie Francy Ormsby, are now coming to milk and are producing well. The average test for the entire list so far—unselected and unculled—is 3.8% These records being made under ordinary dairy conditions, without special fitting for test.

Watch King Bessie Francy Ormsby and his son by old "Walker."

MIDDLETON FARMS
Black River, New York
Entire Herd of 118 Head
Negative on Last Three Tests

Richest Carnation Breeding

Our herd sires include (1) a son of Matador Segis Ormsby from one of Carnation's greatest 1,000-lb. fat producers; (2) a son of Sir Inka May from a Matador Segis Ormsby daughter that is making 1,000 lbs. fat; (3) a double grandson of Matador Segis Ormsby from an 800-lb. fat dam; (4) Carnation Imperial, one of the coming sons of Sir Inka Superior Segis.

Northern New York Headquarters for Carnation Breeding

Evergreen Farms
Boulds & Bartz, Nicholville, N. Y.
Herd Acc. — Bang. Cert. 138

Sons of Producers

Members of this herd have produced up to better than 900 lbs. fat in a year on three-time milking and no less than eight of them have one-day milk records from 96 to 118 lbs. Several of these good producers now have sons available.

Sorry, no sons of "INVINCIBLE" have yet arrived but we are mating him with these good producers, so watch his smoke.

Orchard Hill Stock Farm
Marcy Klock, Fort Plain, N. Y.

Another 400-Lb. Average

This herd recently finished another C. T. A. year with another average of well over 400 lbs. fat. Believe at least six of our young cows produced the equivalent of 1,000 lbs. butter in Class B at maturity.

KING BESSIE ORMSBY FAYNE is developing into one of the best type sons of King Bessie, and his first calves, which are now arriving show very satisfactory promise.

CHARLES J. KNOELL
Accredited
Tonawanda, New York

Kingsford to Earlville

14 Head
10 Females - 4 Bulls

Watch for further details as to our fine consignment to the Earlville Sale on May 12-13 in our own space next time and in Mr. Backus' space in this issue and the next. We are always glad to support these Earlville Sales, where on several occasions in the past we have sold the top price animal.

Will See You All at Earlville

KINGSFORD FARMS
Acc. & Neg.
W. J. Hall, Oswego, N. Y.

HERD SIRE PROSPECTS

Some real opportunities in young bulls now available, including sons of PRILLY ADIRONDAC VEEMAN, the highest index sire of the breed; sons of KING BESSIE ORMSBY PIETERTJE 79th from high record daughters of Prilly Adirondac Veeman; and sons of MAN-O-WAR PREMIER, the first of which are just beginning to arrive.

Write or Visit Crownhurst
When You Need a Real Bull

CROWNHURST FARMS
Acc. & Neg.
Blount Lumber Co., Lacona, N. Y.

Ralph Smith of Poughkeepsie owns a half interest in this bull and has some wonderful older daughters. Mr. Stark is now supplying a hospital milk contract, and finds it a busy job to keep the necessary large and even supply.

C. L. Schoonmaker, Bonnie Brook Farm, Wallkill, N. Y., who has been carrying on continuous testing in CTA since 1922, has recently enrolled in the Herd Test. Ormsby Sensation 49th was formerly in service here and has left a grand lot of great producing daughters, quite a number have hit around and above the 100-lb. mark. Now in service are Echohurst Inka Matador, a son of Carnation Prince from a daughter of Sir Inka May, and Baker Farm Advantage, a son of Canary Korndyke Finderne from a sister of Butter Lass Louise of Baker Farm. This herd was established in 1891 by his father, S. Schoonmaker, who is still living at past eighty, though retired from active pursuits.

One of the Two
Chenango County Holstein Herds
in the
Herd Improvement Registry Test
SUNNY VALE FARM
Smyrna, N. Y.

Pennsylvania News Notes

Belle Crest Farm, owned by Willis M. Hunsburger, Plumsteadville, Pa., has completed its tenth year of C. T. A. work, making a ten-year average of 11,681 lbs. milk, 409 lbs. fat, on strictly two-time milking, one of the finest averages ever turned out over so long a period. The herd was established in 1909 by the present owner's father and is a practical farmer-breeder herd. The present herd of 45 registered Holsteins consists mostly of Ormsby breeding, 30 of them being daughters and granddaughters of the senior sire, Ormsby Sensation 36th. About half the herd trace back to one foundation cow that proved to be a real brood cow.

The junior sire is Admiral Beechwood Ormsby Fobes, a double grandson of Admiral Ormsby Fobes, being out of his highest record daughter, Vickery Ormsby Fobes, with 1008.1 lbs. fat in Class B. A full sister to the Belle Crest bull, Vickery Ormsby Fobes 2d, will be remembered as grand champion female at Wisconsin State Fair a few years ago. She has a three-year-old record of 732.5 lbs. fat with 4% test in Class B.

Mr. Hunsberger reports a ready sale for the sons of this sire from his great producing and richly bred females, two good ones recently going to a Bull Association in Cumberland County, New Jersey, of which the members are Raymond H. Dare, Elmer Mixner, Percy D. Fogg, Fred Renne and Chester S. Bonham, all of Bridgetown, N. J. Both bulls were sired by "Admiral" from splendid dams. The dam of one is Belle Crest Ormsby Grace, who made 527 lbs. fat in each of her first two lactations, testing 3.84% as a two-year-old and 4% as a three-year-old. Her full sister, Belle Crest Ormsby Ruby, in her first two lactations made records of 531 and 545 lbs. fat, both times testing above 4.1%. Their dam is the old brood cow, Airclift Aaggie Segis, now twelve years old, who has made seven records, starting as a four-year-old that total 3955 lbs. fat, never testing below 3.7% any year and six of these records being made with tests from 3.8 to 4%.

The other bull was out of Belle Crest Prospect Segis Marie, with three records ranging from 508 to 560 lbs. fat and with tests from 3.6 to 3.9%. She has two good record and high testing daughters in the Belle Crest herd and a full sister with 519.6 lbs. fat.

Lewis Duerr, Jr., formerly of Langhorne, Bucks County, Pa., has recently moved with his family to his newly purchased 130 acre farm near Strausstown in Berks County, where he will continue his breeding operations with his herd of 21 registered Holsteins. His herd includes five daughters and ten granddaughters of Ormsby Sensation 36th and a granddaughter of King of the Ormsbys that milked from 100 to 120 lbs. a day for three months and finished her year with over 25,000 lbs. milk. Mr. Duerr has been using a son of Ormsby Sensation 36th that is a full brother to one of the greatest daughters of this sire, a cow with a record of 847.9 lbs. fat from 21,063.9 lbs. milk, with 4% average test. This good Ormsby herd should be heard from in its new location.

B. H. Decker of Shawangunk Valley Stock Farm, Wallkill, N. Y., was a recent visitor in Bucks County, where he looked over the herds of Jos. P. Canby & Son and Willis M. Hunsberger. Other recent out of state visitors in Pennsylvania were Paul B. Misner and M. S. Prescott. Mr. Misner was selecting consignments for the Royal Brentwood to be held at Lauxmont Farms, Wrightsville, Pa., on May 18.

The Lycoming County Holstein Friesian Association held its annual meeting at Pennsdale on March 14, with the attendance somewhat cut down by the flood conditions. H. A. Snyder was re-elected president and J. S. Nicholson secretary. Following a luncheon at noon, an open forum meeting was held at which the problems of the Lycoming County breeders were discussed. Guests from outside the county, who took part in the discussions included Federation Secretary Jesse Kurtz, A. A. Raudabaugh, tester for the Original Cumberland County D. H. I. A. and A. C. Slifer of Union County. This club is planning a constructive program for the coming year and will have the cooperation of County Agent D. K. Sloan and County Vocational Supervisor McConnell.

Clarence M. Cornman picked a wet day for his sale, March 18, which cut down the attendance but satisfactory prices were obtained for cattle of good type and proven high test, the latter apparently an essential for good prices. Sale total was $2,463 for 26 Holsteins with a top price of $195 and bulls of service age bringing up to $127. Nine horses and a fine lot of home raised hogs sold well.

The John H. Rolar sale on March 20 brought out the same fact, that high testing animals of attractive type will bring good money. Top price was $178 realized for a three-year-old heifer, her dam bringing $168 and other cows selling from $100 to $167.50. Yearling heifers brought up to $96. Both herds were T. B. accredited but not blood tested.

Irwin J. and Maud Smith of Guys Mills, Pa., have purchased a half interest in the bull, King Bessie Plus 20th, from Elmwood Farms, Deerfield, Ill. This bull is out of Bessie Ormsby Kildare, Reserve All-American heifer calf in 1933. This daughter of King Bessie is now making a large two-year-old record in Class B and will be one of the stars in the Royal Brentwood in May. As the name indicates, the sire is King Bessie Plus, great transmitting show son of King Bessie from the famous brood cow, Pearl Abbekerk Dixie. The bull himself is an outstanding show bull and may be out with the Elmwood show herd next fall.

A. G. Brubaker, Myerstown, Pa., announces the dispersal of his T. B. accredited and Bang certified herd of 25 registered Holsteins on Saturday, April 25, at his farm. The herd has been in C. T. A. work for several years and made a herd average above 400 lbs. fat last year. Head of the herd is Della Ormsby Masterpiece 692659, a son of Wisconsin Aaggie Della from the former Class B

Bradford County
HOLSTEINS
Always For Sale

From T. B. Accredited Herds
Many Blood Tested Herds

A County of Proven Sires And Good Production Records

When in the market for good Bradford County Holsteins, let our County Sales Manager take you on a personally conducted tour of the herds in the county that have "your kind" for sale.

Charles S. Chaffee
Sales Manager.
Ulster, Pa.

FOR SALE

20 Fresh cows, $100 up.
8 Bull calves, $20 to $50.
6 Service age bulls $100 up.
20 Heifers, mostly bred, $75 up.
20 Heifer calves, $25 up.

C. BIEHL
819 E. Brady St., Butler, Pa.

Brubaker Dispersal

SATURDAY, APRIL 25, 1 P. M.
At the Farm, ¾ Mile South of MYERSTOWN, PA.

25 Registered Holsteins, T. B. Accredited and Certified Bang-free. Herd has been 4½ years in C. T. A. work, last year averaging over 400 lbs. fat.

Herd Headed by
DELLA ORMSBY MASTERPIECE
692659

A son of Wisconsin Aaggie Della from the former Class B Champion junior four-year-old Matilda Mercedes Ormsby with 862.9 lbs. fat (1,078 lbs. butter).

Herd includes 18 good profitable cows of milking age and the balance young heifers of real promise.

PLAN TO ATTEND THIS SALE

Write for Information

A. G. BRUBAKER
Myerstown, Pennsylvania

Pennsylvania Federation of Holstein-Friesian Clubs

Promoting the breeding of better Holsteins in the leading state for accredited Bang-free herds. The extension activities of our many organized local clubs are being coordinated through the State Federation. Pennsylvania breeders, join your local club and become a member of the Federation.

For Further Information, Write JESSE KURTZ, Secretary, Carlisle, Pa.

Champion junior four-year-old, Matilda Mercedes Ormsby with 862.9 lbs. fat. The herd includes 18 cows of milking age and the balance are heifers.

Pennsylvania now has 13 herds enrolled in Herd Improvement Registry (the Holstein Herd Test), according to a report from Supt. Norton dated late in March, Pennsylvania's high herd in this work last year was the Craola Herd of Geo. L. and Albert B. Craig at Sewickley, which made an average of 447.6 lbs. fat from 12,552 lbs. milk, 3.6% on 11 head in Class C, twice a day milking. The first report of the current year carries the name of A. & H. R. Satterthwaite, Yardley, Pa., with an average of 10,815 lbs. milk, 371.2 lbs. fat on 13 head in Class C. Pennsylvania is one of the leading states in Dairy Herd Improvement Association work but too few of the Holstein breeders of the state have gone into the Herd Test.

Charles S. Chaffee, owner of Sheshequin Valley Farm at Ulster, Pa., reports the recent sale of a bull to B. O. Sheldon & Son who are just starting a purebred Holstein herd at Laceyville, Pa., and have spent considerable time in travel looking up foundation cows and a bull that would just suit them in type and breeding. They selected a son of the famous proven sire, Lathrop Star Homestead and out of a good producing daughter of the present Chaffee herd sire, Redfield Sir Laura Johanna 513719, who is a son of Sir Pietertje Laura Piebe from Redfield Johanna Bess with 1053.9 lbs. fat as a senior four-year-old, this record made with 4.1% test.

Mr. Chaffee has also sold a son of the Sir Laura bull to S. A. Culver, also of Laceyville, who took one out of a daughter of Triune Butter Boy that has produced in 5½ years of C. T. A. work 55,560 lbs. milk, 2,249.2 lbs. fat with better than a 4% test for her lifetime thus far. A nice heifer calf by Sir Laura and out of a daughter of old Bell Farm Chieftain has been sold to R. H. Howell, North Branch, N. J.

The Sheshequin Valley herd is now running strong in the Herd Test with one daughter of Redfield Sir Laura Johanna making an especially outstanding record, having in her first 95 days 300.1 lbs. fat from 7,253 lbs. milk, with an average test running well over 4% on three-time milking.

ON SOIL CONSERVATION COMMITTEE IN NEW YORK

Two well known Holstein breeders are on the Committee of Five recently appointed by Secretary Wallace to administer the new Federal Soil Conservation program in New York State. These are Leon A. Chapin, secretary of the Dairymen's League, who also operates a large dairy farm and Holstein herd at North Bangor, N. Y., and Carl G. Wooster, Union Hill, N. Y., vice-president of the New York Holstein-Friesian Association, who also has extensive fruit interests. The Committee has established headquarters at Ithaca, and has selected V. B. Hart as its executive officer. The College of Agriculture and the Farm Bureau will render active assistance, in bringing the information regarding this program to the farmers of the State.

The Jonabell Herd

Now Has In Service
JONABELL NOEL
JONABELL ANCHOR
GREENWOOD TANTALIZER

Already arrived in the herd are six daughters of Noel, three daughters of Anchor and some excellent cows and heifers bred to all three bulls. We hope to get six or eight heifers by each of these three sires for use in our future breeding program and we are also reserving sons of Noel and Anchor for future use.

NOTHING TO SELL BUT GOOD WILL

All our bull calves are sold except those we are retaining for own own future use, but we are always glad to see visitors and to show them the herd we are building.

JOHN A. BELL, Jr.
Pittsburgh Oliver Bldg.) Pa.
HERD AT SEWICKLEY, PA.

BELLE CREST FARM

Home of
ORMSBY SENSATION 36th

One of the greatest proven sons of Ormsby Sensation for type, production and high test. His daughters in our herd being mated with ADMIRAL BEECHWOOD ORMSBY FOBES, a double grandson of Admiral Ormsby Fobes, from a 1,000-lb. fat producer in Class B.

OUR 10-YEAR HERD AVERAGE
11,681 Lbs. Milk — 409 Lbs. Fat
On Two-Time Milking
Good Young Bulls for Sale

Willis M. Hunsberger
Plumsteadville, Bucks Co., Pa.

GREEN HILL FARM

Home of
Sir Alcartra Burke Inka
G. H. Sir Inka Lestrange
Island Bishop Pluto
Win. Best Boast Gidel

Four sires that are going places and doing things. Ask about their sons.

WM. H. LANDIS
E. Greenville, Pa.

Craola Holsteins

Awarded the
Pennsylvania Federation
TROPHY
For High Herd Test Average

11 Cows in Class C

Fat	457.6
Milk	12,552.0
Average % fat	3.6

These great producers making this average are mostly daughters and granddaughters of SIR LOLA PIEBE HOMESTEAD, who has an index of—

17,930 Lbs. Milk, 3.72%, 667 Lbs. Fat

GOOD YOUNG BULLS of this breeding, backed by generations of proven production, ALWAYS FOR SALE.

Geo. L. & Albert B. Craig
Sewickley Pa.
HERD ACCREDITED T. B. AND BANG

We Bred and Developed
Chief Piebe Ormsby Burke No. 444088

Now in service at the U. S. Depot of Agriculture Experimental Farm at Beltsville, Md.

Chief's sisters and daughters have been the big contributing factors in placing our herd well up among the leading herds in D. H. I. A. work, with successive herd averages of 526, 512, 480 and 547 lbs. fat —being high herd in Pennsylvania one year and second high two years.

Our bull calves are sold, but will have a number of Chief daughters and granddaughters to freshen this winter.

LOYALMEADE FARM
Accredited & Certified
H. A. Snyder, Montoursville, Pa.

"Star" & "Boast"

Successors to
Bell Farm Chieftain

Some years ago our old sire, BELL FARM CHIEFTAIN was the bull our State College authorities were always talking about as the leading proved sire of the state in C. T. A. work.

His daughters and granddaughters in our herd are now being mated with—

1. LATHROP STAR HOMESTEAD
Winner of the Mount Hope Index prize for 1933—another great proven sire.

2. KING BESSIE ORMSBY BOAST
A son of King Bessie from a famous grand champion daughter of Winterthur Bess Ormsby Boast. He will be proven as his daughters continue on test.

SONS OF THESE SIRES FOR SALE BACKED
by Generations of Tested Dams

RIVERMEAD FARM
R. B. Arnold
Bradford Co., Milan, Pa.
Accredited and Negative

GUARD YOUR STOCK! CARBOLA The Disinfecting White Paint

PAINT AND DISINFECT cow barns and henhouses with Carbola in one easy operation. Kills by contact those invisible disease germs which are so costly to you. Hardware, feed, seed and drug stores; 5 lb. 60c; 10 lb. 98c; 25 lb. $1.90; 50 lb. $3.50. Free booklet "How to Stop Losses."
Carbola Chemical Co., Dept. T Natural Bridge, N. Y.

New! FRANKLIN ROTARY TATOO

Any Desired Numbers at a Turn of Your Thumb

Four sets of digits on endless chains. Works like a dating stamp. No taking out and replacing. No lost digits. No numbers wrong side up. A vast improvement. Price $10.00 postpaid.

FRANKLIN BLACKLEG SERUM CO
Denver Wichita Fort Worth Amarillo Marfa El Paso Kansas City Alliance, Nebr Los Angeles Salt Lake City

FRANKLIN BLACKLEG SUPPLIES

CATALOG FREE!

I use HTH-15
(says the Progressive Dairyman)
to KEEP DAIRY UTENSILS SAFE

"I find that HTH-15, the handy chlorine carrier, kills bacteria quickly, is safe to use on dairy metals."

ECONOMICAL—EASY TO USE

In powder form HTH-15 is easy to use—just add to water as needed—one small measuring spoon makes several gallons of effective rinse. Economical—a little goes a long way—no waste from loss of strength, breakage or freezing. Sold in 1-lb. cans, 50c; 3-lb. cans, $1.00.
Write for full information on lower sanitation costs and *free quarter-pound sample.*
The MATHIESON ALKALI WORKS (Inc.)
815 60 East 42nd Street • New York

IF YOUR LIVESTOCK RANGED ON THE SEA-BED-YOU WOULDN'T NEED MANAMAR
NATURE'S FOOD MINERALS FROM THE SEA

WHAT are Your Losses from Shy Breeding and Retained Afterbirth?.. ManAmar comes from the sea, Nature's great reservoir containing all of the mineral elements essential to health and vigor. ManAmar in the ration provides these mineral elements in easily assimilated form. Where ManAmar is used, serious reproduction troubles are greatly diminished—and cows show better, more profitable production records... Write for Booklet, "The New Way to Feed Minerals." *It's Free.*

PHILIP R. PARK, INC.
Dept. 27, 612 So. Dearborn, Chicago, Ill.
Manufacturing Plant: San Pedro, Calif.

INSIST ON MANAMAR IN YOUR FEEDS

WHAT CAUSES SCOURS? THIS FREE Book Tells

Learn how leading herdsmen of America raise good calves. Send for this book.
CARNATION COMPANY
Dept. HW Oconomowoc, Wis.

Calf-Manna
THE BETTER WAY TO FEED CALVES

Stock Show Equipment

Good quality, good looking show equipment will help your luck in the show ring. Get our attractive prices on high grade show halters, blankets, brushes, horn weights, instruments, standard remedies and tack.

Send for FREE CATALOG
32 pages, Illustrated—A Post Card Will Bring It

WESTON Mfg. and Supply Co.
Speer Blvd. DENVER, COLO.

IMPROVED
Pelouze Dairy Scales
Three Sizes:
40, 60 and 120 lbs.

Our new Dairy Scales have extra large dials of genuine vitreous porcelain, acid-proof, non-corrosive and permanent wide graduations easy to read. They have patented adjustable index pointers for obtaining tare weight of empty pail.

"Pelouze Scales are warranted accurate and made to comply with the Departments of Weights and Measures in all States. Order through any leading supply house. Specify "PELOUZE." Send for circular.

PELOUZE MFG. COMPANY
232-242 East Ohio St., CHICAGO

C.H.DANA EAR TAGS
Stamped with name, initials, address, serial numbers. Best marker for cattle, sheep, hogs. Distinct, simple, permanent. Cost little. Send today.
SAMPLES FREE WITH CATALOG
C. H. DANA CO., 75 Main St., West Lebanon, N. H.

FREE!
Photo Enlargements

Do you have pictures of the family or of Holsteins that you would like to have enlarged for framing?
Just send your original film, together with $1.00 for a WORLD subscription (either new or renewal) and we will send you a 5"x7" enlargement, professional quality, double weight paper, FREE.

Address
HOLSTEIN-FRIESIAN WORLD
Lacona, New York

GORHAM GLEANERS AID MEMBERS

The Gorham Gleaners Chapter of the Future Farmers of America at Gorham, N. Y. has worked out a plan of assisting members financially with their projects, by raising a loan fund for members. The chapter sponsors amateur programs at the school, exhibits and judges at local and state fairs and puts on plays in nearby communities and by these methods have built up a nice fund which is available for loans to members.

Strict business procedures are followed in handling the loans. A boy wishing to borrow must apply at a regular chapter meeting, where he states his plans for securing his project and agrees to the terms for retiring the loan. Notes are given for 60 days at 4 per cent interest, with the understanding that the notes will be renewed each sixty days upon the payment of accrued interest and at least $5.00 on the principal.

During the three year period that this plan has been in operation, twelve pure bred calves have been purchased, of which seven are Holsteins from the herd of Wait Farms at Auburn, N. Y. Mr. Wait has cooperated very willingly with the chapter in the purchase of these calves and has offered a pure bred bull of excellent type and breeding as a prize for the boy doing the best work with his project. The boys take great pride in growing and fitting their calves for the local shows.

Members of the Gorham Gleaners with Holstein calves are Ralph Rogers, Frank Rogers, Bill Hathorn, Charles Kemp, David Hahorn and Roger Preston, the latter having two calves. The calves are all from good producing dams of the Wait herd and are sired by such well known sires at Wait Farm Fayne Royal, Matador Segis Fobes Ormsby, Wisconsin Sir Wellington Pride and Jonabell Ambassador.

WM. SCHOOF DISPERSING

Announcement is made of the complete dispersal of the famous Wm. Schoof herd at Washington, Mich., on Monday, May 11, the day before the Michigan State Sale at East Lansing. Mr. Schoof has been breeding Holsteins for many years and when the Detroit Creamery herd was at its peak, he followed the breeding of that great establishment very closely. Several sires were used jointly by the two herds and some of the best foundation animals at "DeCreamCo" came from the Schoof herd. The present senior sire is Sir Marathon Posch 648848, a five-year-old son of DeCreamCo Calamity Posch from M B B Fanny (897 lbs. fat), one of the greatest daughters Marathon Bess Burke ever sired. This bull has 22 daughters in the Schoof herd that are described as an outstanding lot and the bull himself is a real show bull, according to those who have seen him. The herd is accredited for both T. B. and Bang's Disease and has an average in C. T. A. work of 446 lbs. fat. C. B. Smith of Mt. Forest, Mich., is in charge of the sale and will officiate as auctioneer.

Help make 1936 a banner dairy year with timely purchases of good Holsteins.

11TH GUELPH SALE

The eleventh in the series of sales at Guelph, Ont., under the management of A. B. Brubacher, Bridgeport, Ont., was held on April 7. Mr. Brubacher reports a large crowd present from all parts of Ontario and one buyer from New York State, with snappy bidding throughout, and the sale in general a very satisfactory event. Sixty-five head were sold for an average of $129 and included a number of cows of advanced age, operating to lower the average of the sale slightly. Tops of the sale were a bull from the Estate of I. B. Kellam of Weston, who went for $200 and a cow consigned by N. G. McCully, St. Mary's, who brought $175. The bull, purchased by Whale Bros., of Alma, Ont., is out of Springbank Queen, with a record of over 800 lbs. fat, and in four lactations right around 100,000 lbs. milk to her credit. The sire of this bull is a son of the All-American, Carnation Matador Masterpiece. The top cow, as has been the case at the last two or three Guelph sales, is a daughter of General Posch, well known Yates Farms herd sire. She is a four-year-old, just fresh and going at a 70-lb. clip, and is a fine individual. Her new owner is Victor Lawrence of Oakville, Ont. A granddaughter of General Posch from the McCully herd also brought $175, being the high two-year-old of the sale. She went to W. Wignett of Palermo.

Registrations from South America

Secretary Houghton Seaverns of the National Association reports that the largest lot of registries ever received from a foreign country, 85, has come in from the Patino Mines & Enterprises Consolidated, Inc., for Hacienda Pairumani, Cochabamba, Bolivia, South America. These registries are for 1934 and 1935 calves bred in the United States and dropped by cows shipped to Hacienda Pairumani early in 1934 by breeders in the United States. This establishment is owned by Simon I. Patino, a member of the Association.

A large number of good sales are listed for the springtime. In them buyers will find the needed quality for their herds.

Need a Bull? Some Dandies up to Service Age.
Sire, KORNDYKE LAD MOOIE ORMSBY
(Double grandson O. K. L. from a 37th Daughter.) Quality animals attractively priced.
R. P. ULLMANN FARM
5205 Loraine, Detroit, Mich.
Farm, R. 1, Manchester, Mich.
John Ekin, Mgr.

NEW YORK FARM
FOR SALE
480 acres, to settle estate. 140 acres woodland and timber. One of the best river and creek flat farms in the Unadilla Valley. Suitable for development as a breeding establishment. Two large barns, modern house, tenant house, poultry houses.
Address
Stanley J. Angell
Mt. Upton, New York

One of the Best Bull Calves
We Have Ever Offered
Sire, IOWANA FRYSLAN OLLIE OAK, our double grandson of Tritomia Pietertje Ormsby, being a son of Iowana Ormsby Fryslan from Iowana Tritomia Ollie Oak, with 783 lbs. butter as a two-year-old in Class B and qualifying for the 305-day division, she is also a members of an All-American Get, Dam, with 630 lbs. butter, 3.7% at 2 years old, is a daughter of King Triune Pansy from a 1,099-lb. dam with 3.9% test.
BORN NOV. 9, 1935 — SEND FOR HIS PEDIGREE
RAWLEIGH FARMS The W. T. Rawleigh Co. Freeport, Ill.

WISCONSIN — Leading Honor List State for the Sixth Time in Seven Years.
Holstein breeders of Wisconsin will be gratified to learn that for the sixth time in the past seven years, Wisconsin is the leading Honor List State, according to the World point system. For the sixth year, Wisconsin owners have won over 1,100 points, the only state that has ever scored 1,100 points even once on fat alone.
WISCONSIN HOLSTEINS ARE PRODUCERS. Come to Wisconsin and visit the many great herds that make this great Honor List showing possible year after year.
The Holstein-Friesian Association of Wisconsin
Laura Krey, Sec'y, 448 W. Washington Ave., Madison, Wis.

Ormsby Blood Intensified
In This October Calf
He is a son of Sir Pietertje Ormsby Aaggie Wayne, great proven son of Sir P. O. M. 37th from a 1,000-lb. fat dam.
His own dam a daughter of Iowana Ormsby Fryslan. Second dam, with 627.5 lbs. fat (784.4 lbs. butter) in Class B as a three-year-old, is a daughter of Tritomia Ormsby Pietertje.
Send for Pedigree
IOWANA HOLSTEIN FARMS
Davenport, Iowa
Where 1,000-lb. Class B Cows Are Bred

WOODCRAFT HOLSTEINS
Established 1912
We announce the sale of a half interest in a bull calf by Woodcraft Quantity Nudine from Woodcraft Piebe La Vero, to The University of Wyoming, Laramie, Wyoming.
M. W. A. SANATORIUM
Woodmen, Colorado
Accredited — Negative — Mastitis Free

FOR SALE
Herd of 40 heavy producing Holsteins, headed by son of ABEGWEIT PLUTO. Or will sell your choice of one-third or one-half the herd.
HOMER BRECKENRIDGE
Rensselaer Falls, New York

We have a half brother of America's greatest Belgian Show Stallion, Rudy d'Or No. 17412. He is 33 mos. old. Wt. 2150 lb. We think he is the best colt of his age in America. We have many other good ones. Terms to responsible parties.
Belgian Stallions and Mares
Middlefield Horse Mart
A. W. GREEN, Agent
40 Miles West of Greenville, Pa. on Rt. 87

Bull Calf
Born Dec. 31, 1935
Sired by Aaggie Polkadot Fobes.
The dam, a granddaughter of Carnation Sensation, with a Class B record as a senior yearling of 16,653 lbs. milk, 684 lbs. butter. Now on test again as a junior three-year-old, milking 80 lbs. a day in Class B.
U. S. Naval Academy Dairy
Gambrills, Md.

U.S. Soldier's Home Dairy
Washington, D. C.
Offers for sale—at reasonable prices—from the first Accredited Herd in the United States—Sons of WINTERTHUR POSCH GREAT MONARCH 666262, whose 7 nearest dam average 1,141.95 lbs. butter; PABST CASCADE PRILLY PRINCE 659550, whose 6 nearest dams average 1,026.12 lbs. butter; WINTERTHUR GENERAL ORMSBY 698348, whose 7 nearest dams average 1,239.16 lbs. butter.

Strohmeyer, Inc.
Photographers of Animals
P. O. BOX 788
White Plains, N. Y.

When In Need of
LIVE STOCK PICTURES
Send for
Cook & Gormley
Union Stock Yards
Chicago, Ill.

A Plain Statement of Facts:

1. The National Pedigree Company was organized to serve the Holstein breeders of the country.

2. We are not here to tell you what term you should use in your pedigrees. We make them up using either the term "fat" or "butter."

3. We have the most complete file of show ring winnings of any pedigree concern in the country today. What good is a pedigree if the show ring awards are not listed?

4. We honestly believe that seven day records that were made when that form of testing was in vogue still have value and should be included in the pedigrees where space permits (especially where cows with short time test records have no long time production records). Who is so bold to say that we should not give credit to Johanna Vernon De Kol for her production of 22.88 lbs. of fat and 590.4 lbs. of milk in seven days as a Sr. 4-year-old when we consider that this record was made way back in 1908.

5. We stand on our record as having compiled the catalogs for the highest averaging sales that have been held within the last five years as well as the fact that the highest selling animals of both sexes have been sold in sales where "NATIONAL" catalogs were used.

national pedigree company

v. b. vye, manager. waukesha, wis.

Call on Backus—

For Complete Public Sale Service

Our organization can do the entire job from the compiling and printing of the catalogs to the delivering of the animals to the farms of the buyers.

SALE CATALOGS—As Low as $1.25 per Animal for 300 copies

Compiled by experts and printed in our own shop where our pedigree authorities can oversee the printing. We can prepare and place your advertising, can furnish you with auctioneer, box man, clerks, leadsmen, stable foreman, and experienced truckmen with closed trucks to deliver the offerings.

Our years of experience in Public Sale work have given us a large clientele of buyers who follow our sales with confidence.

Let BACKUS Help You to Better Sale Prices

Backus Pedigree Company

Mexico, N. Y.

ALL RECORDS GIVEN IN FAT UNLESS YOU ELECT OTHERWISE

HILDEBRAND THE SIGN OF PERFECTION IN

ANIMAL PHOTOGRAPHY

We may be in your locality at an early date.
Makers of Pictures That Pay.
Address

Hildebrand Pictures, Inc.
56 Taylor St.
Torrington, Conn.

Experience gained in hundreds of sales from Coast to Coast over a period of more than 20 years, should help us make your sale the greatest possible success. Ask for our proposition.

E. M. HASTINGS
Holstein Sale Specialist Pulaski, N. Y.

HOLSTEIN PRINTERS
FOR OVER A THIRD OF A CENTURY
THE CORSE PRESS
SANDY CREEK, N.Y.

Smiles

Easily Patched Up

"What are you doing now?"

"I have found a new circus turn—the friendship of a lion and a goat."

"But aren't there quarrels between them?"

"Oh, yes, they have their little quarrels, but then we buy a new goat."—Everybody's Weekly (London).

Problem

Georgia Lawyer (to colored prisoner): "Well, Rastus, so you want me to defend you? Have you got any money?"

Rastus: "No, suh, I hain't got no money, but I got a 1922 Fo'd cah."

Lawyer: "Well, you can raise money on that. Now let's see—just what do they accuse you of stealing?"

Rastus: "A 1922 Fo'd cah."—Toronto Globe.

Good Old Days

You're quite right, grandpa, about the "Music Goes 'Round" thing. But "Ta-ra-ra-boom-de-ay" was no intellectual treat.—San Francisco Chronicle.

Scotch Holiday

A commercial traveler, held up in the Orkneys by a storm, telegraphed to his firm in Aberdeen: "Marooned here by storm. Wire instructions."

The reply came: "Start summer holidays as from yesterday."—Caledonian.

No Time to Notice

Bystander—"Did you get the number of that car that knocked you down, madam?"

Victim—"No, but the hussy that was driving it wore a three-piece tweed suit, lined with Canton crape, and she had on a periwinkle hat, trimmed with artificial cherries."

—The Mutual Magazine.

Leery of the Eery

An old Southern planter was discussing the hereafter with one of the colored servants. "Sam," he said, "If you die first, I want you to come back and tell me what it's like over there. If I die first, I'll come back and tell you what it's like."

"Dat suits me, massa," replied the old Negro, "but if you dies first, Ah wants you to promise me dat you'll come back in de daytime."—Christian Leader.

Cooled Off

An author attended the first performance of his new play. It was not a success.

At the end of the last act, a lady seated immediately behind the unhappy playwright tapped him on the shoulder and, placing something in his hand, remarked:

"I recognized you when you came in and cut off a lock of your hair. You may have it back!"—Vancouver Daily Province.

Register Your Calves at Minimum Fees

Before They Leave the Barns This Spring

Many breeders have found by experience that it is greatly to their advantage to register their good young stock before turning the calves into pasture.

Prompt registration saves penalty fees, prevents mixups in identity, makes certificates available to show possible customers and overcomes the annoyance and inconvenience of waiting for certificates when they may be needed for fairs, etc.

Before your herd leaves the barn you are urged to:

Sketch markings or photograph each animal. Record the ear-tag numbers if ear-tagged. Enter every animal in your herd register or use applications for registry to record all data that may be needed to prepare applications.

File all applications before the animals are a year of age.

Register Now

Loose applications are furnished free of charge, or blanks may be ordered in the convenient padded forms at the following cost prices:

	Pads of 50	Pads of 25	Pads of 10
Registry Applications	50c	25c	15c
Transfer Applications	40c	20c	15c
Pasture Service Blanks	25c	15c	10c

If you need assistance in preparing your applications or any information from the records, write to

Houghton Seaverns, Secretary

The HOLSTEIN-FRIESIAN ASSOCIATION of AMERICA

Brattleboro — Vermont

Four Great Prospects by "Plus"

In the Canadian National Sale

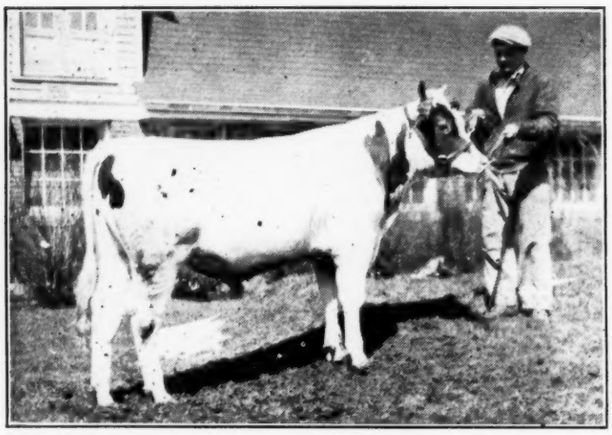

KING BESSIE PLUS 19th
Born April 6, 1935

Son of King Bessie Plus from Bessie Ormsby Fayne Lady, a King Bessie daughter now making a great Class B record as a two-year-old with close to a 4% test. Second dam is a 1,069-lb. 4%; four-year-old daughter of the grand old brood cow, Max Lady Fayne De Kol (1,111 lbs. butter with 3.9% test at 4 yrs.) she the foundation cow of our Max View family, the strongest high test family of the breed.

HIS FIVE NEAREST YEAR RECORD DAMS AVERAGE
1,264 Lbs. Butter, 25,495 Lbs. Milk, 3.93%

KING BESSIE PLUS TRITOMIA
Born Nov. 7, 1935

Another son of Plus, from Twilight Tritomia Ormsby, a wonderful 1,000-lb. daughter of Tritomia Pietertje Ormsby from a 1,000-lb. dam. This combination of King Bessie and Tritomia breeding—two outstanding families for great production and All-American type—has resulted in one of the flashiest young bulls we have ever offered for sale. He is in every way a great herd sire prospect and one that is bound to make good.

HIS FIVE NEAREST DAMS AVERAGE
1,154 Lbs. Butter, 24,412 Lbs. Milk, 3.8%

And These Two Lovely Daughters of Plus

PLUS BESSIE ROSE

One of a marvelous pair of twin heifers. We are planning to show the other next fall and there is little to choose between them. This daughter of Plus is from the former Reserve All-American, Bessie Ormsby Isadora, now making near 1,000 lbs. in B, she is full sister to the All-American, Bessie Ormsby Nywood and daughter of the 1,000-lb. grand champion, Nywood Fobes Lass.

KING BESSIE PLUS, and his full brother, **KING BESSIE PLUS DIXIE,** appear to be about the two greatest breeding bulls King Bessie ever sired. Their dam is Pearl Abbekerk Dixie (registerd in Canada as Eastwood Pearl Dixie), that wonderful 1,200-lb. Canadian-bred Brood Cow, who ranks next to Queen Bessie among the great foundation cows of the Elmwood herd.

- - - -

THESE FOUR ANIMALS

make up by far the finest consignment we have ever made to a Canadian National Sale.

- - - -

PLUS ORMSBY ROZIKA

Another daughter of Plus that the buyer will want to show this fall. Her dam, Fayne Hartog Valdessa, is one of our finest cows, with a four-year-old record of 831 lbs. butter from 19,050 lbs. milk. She is a show cow, too, and was brought in from Canada because of her show type and great promise.

We would not dream of selling these Plus daughters except to help advertise the Bessies in Canada.

BREEDERS OF CANADA, this sale gives you an opportunity to obtain some of the best Bessie blood without paying shipping charges from Elmwood. Meet us at Toronto, April 29. From what we hear, this sale will be one that breeders from the United States will find well worth attending, too.

LET'S ALL GO TO THE CANADIAN NATIONAL SALE

ELMWOOD FARMS—Deerfield, Illinois